



PARTS CATALOGUE

YBR125E (4P24) ARGENTINA, MEXICO



1E4P2-200SA

()

2007/6/15

NEWS NO.	DATE	COMMENT
PE0-MC-070040	May,25,2007	MOD:YBR125(2D7*/4P2*) FUEL TANK LIST/ILLUSTRATION REVISION

YBR125E
PARTS CATALOGUE
©2006 by Yamaha Motor Co., Ltd.
1st edition, December 2006
All rights reserved.
Any reprinting or unauthorized use
without the written permission of
Yamaha Motor Co., Ltd.
is expressly prohibited.
Printed in Japan.

YBR125E
CATALOGO DE REPUESTOS
©2006 por Yamaha Motor Co., Ltd.
1ª edición, diciembre 2006
Todos los derechos reservados.
Toda reproducción o uso no autorizado
sin el consentimiento escrito de
Yamaha Motor Co., Ltd.
quedan expresamente prohibidos
Impreso en Japón.

FOREWORD

This Parts Catalogue is related to the parts for the model(s) on the cover page. When you are ordering replacement parts, please refer to this Parts Catalogue and quote both part numbers and part names correctly.

1. Modifications or additions which have been made after the issue of the Parts Catalogue will be announced in the Parts News.

It is advisable that you make the necessary corrections to the Parts Catalogue according to the Parts News.

2. Abbreviations

The following abbreviations are used in this Parts Catalogue.

“UR” Use specified parts number.

“UN” Use as many as needed.

“AP” Alternate Parts

“LM” Locally Made (Parts need to be ordered locally)

“F#” Frame No. (Applicable machine No.)

“O/S” Over Size

3. The number of components for assembly

- Parts, which are to be supplied in an assembly, are listed with a dot (.) in front of the part name as shown below.
- The numeral appearing to the right of each component part indicates the quantity of parts for each assembly unit.

PART NO.	DESCRIPTION	Q'TY	REMARKS
2F5-83310-60	FRONT FLASHER LIGHT ASSY	2	
115-83311-60	.BULB (6V-18W)	1	

4. Applicable colours of graphics are represented in the “REMARKS” as shown below.

PART NO.	DESCRIPTION	Q'TY	REMARKS
2N4-24110-00-X5	FUEL TANK COMP.	2	MXR
3J1-24240-10	.GRAPHIC, FUEL TANK	1	FOR MXR

5. Note that the illustrations for reference in finding parts numbers are not to be used for assembling. When assembling, please use the applicable service manual.

6. The asterisk (*) before a reference number indicates modified items after the first edition.

PROLOGO

Este catálogo de repuestos corresponde a las piezas para el o los modelos que figuran en la página de portada. Al formular el pedido de repuestos, se ruega citar este catálogo y especificar correctamente el número y el nombre de las piezas.

1. Las modificaciones y agregados que se hayan realizado después de la edición de este Catálogo de Repuestos, serán anunciados en las Informaciones de Recambios. Es recomendable que se hagan las correcciones necesarias en el Catálogo de Repuestos de acuerdo con las Informaciones de Recambios.

2. Abreviaciones

En este. Catálogo de Repuestos se emplean las siguientes abreviaciones.

“UR” Usar el número de partes especificado

“UN” Usar la cantidad necesaria

“AP” Piezas sustitutivas

“LM” Fabricación local (Hay que pedir los repuestos en las cercanías)

“F#” N° de bastidor (N° aplicable a la máquina)

“O/S” Sobredimensionado

3. La cantidad de componentes para el montaje

- Los componentes, suministrados como conjunto, se describen con un punto (.) que precede al nombre del parte como se indica a continuación.
- La numeración que aparece a la derecha de cada descripción indica la cantidad de partes por cada unidad de conjunto.

CODIGO N°	DESCRIPCION	CANT.	OBSERVACIONES
2F5-83310-60	ENSAMBLAJE DE LA LUZ	2	
115-83311-60	.BOMBILLA (6V-18W)	1	

4. Los colores de los componentes se indican como sigue en la columna de “OBSERVACIONES”.

CODIGO N°	DESCRIPCION	CANT.	OBSERVACIONES
2N4-24110-00-X5	COMP. DEL TANQUE	2	MXR
3J1-24240-10	.GRAFICO, DEL TANQUE	1	PARA MXR

5. Debe tenerse en cuenta que las ilustraciones sirven como guía para la búsqueda de los números de partes y no deben usarse para el montaje. Durante el montaje, se recomienda usar el manual de taller correspondiente.

6. EL asterisco (*) antes del número de referencia indica los elementos modificados después de la primera edición.

FOREWORD

7. Applicable Serial No.

Frame Serial No.

Engine Serial No.

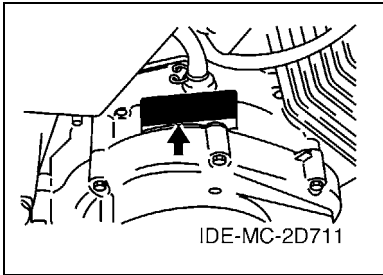
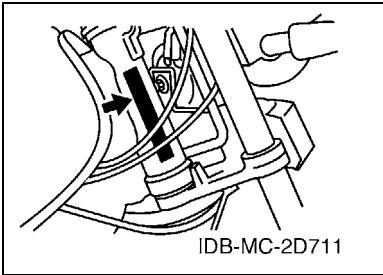

8. Applicable Colour Code (The (*) mark shows Model colour.)

Abbreviation	Colour Name	Colour Code
DPBMC(*)	DEEP PURPLISH BLUE METALLIC C	0564
MRE(*)	MATURE RED	00FE
SL	SILVER	0035
SMX(*)	BLACK METALLIC X	0903
YB	YAMAHA BLACK	0033

9. Applicable Starting Serial No.

Frame Serial No.

Serial No.	Name Of Q'ty Column	Model Code

Engine Serial No.

Serial No.	Name Of Q'ty Column	Model Code

PROLOGO

7. Números de serie

Nº de Serie del bastidor

Nº de Serie del motor

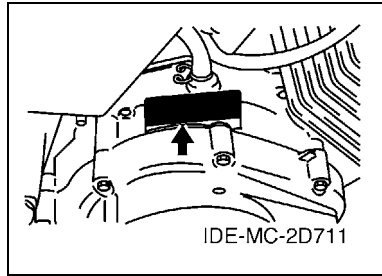
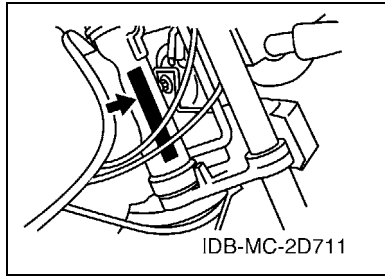

8. Códigos de color aplicables (El símbolo (*) muestra el color de modelo.)

Abreviatura	Nombre de color	Código de color
DPBMC(*)	DEEP PURPLISH BLUE METALLIC C	0564
MRE(*)	MATURE RED	00FE
SL	SILVER	0035
SMX(*)	BLACK METALLIC X	0903
YB	YAMAHA BLACK	0033

9. Nº de serie inicial aplicable

Nº de Serie del bastidor

Nº de serie	Nombre de la columna de cantidades	Código de Modelo

Nº de Serie del motor

Nº de serie	Nombre de la columna de cantidades	Código de Modelo

CONTENTS

ENGINE

CYLINDER	1
CRANKSHAFT & PISTON	2
VALVE	3
CAMSHAFT & CHAIN	4
OIL PUMP	5
INTAKE	6
CARBURETOR	7
EXHAUST	8
CRANKCASE	9
CRANKCASE COVER 1	10
STARTER	11
STARTER CLUTCH	12
CLUTCH	13
TRANSMISSION	14
SHIFT CAM & FORK	16
SHIFT SHAFT	17

CHASSIS

FRAME	18
FENDER	19
SIDE COVER	20
REAR ARM & SUSPENSION	21
STEERING	22
FRONT FORK	23
FUEL TANK	24
SEAT	26
FRONT WHEEL	27
REAR WHEEL	29
STEERING HANDLE & CABLE	31
STAND & FOOTREST	32
GENERATOR	34
STARTING MOTOR	35
FLASHER LIGHT	36
METER	37
HEADLIGHT	38
TAILLIGHT	39
HANDLE SWITCH & LEVER	40
ELECTRICAL 1	41
ELECTRICAL 2	42

INDEX

NUMERICAL INDEX	43
-----------------------	----

CONTENIDO

MOTOR

CILINDRO	1
CIGUENAL & PISTON	2
VALVULA	3
ARBOL DE LEVAS & CADENA	4
BOMBA DE ACEITE	5
ADMISION	6
CARBURADOR	7
DESCARGA	8
CARTER	9
CUBIERTA DE CARTER 1	10
ARRANQUE	11
EMBRAGUE DEL ARRANQUE	12
EMBRAGUE	13
TRANSMISION	14
LEVA DE CAMBIO & HORQUILLA	16
EJE DE CAMBIO & PEDAL	17

SHASIS

CUADRO	18
GUARDABARRO	19
CUBIERTA LATERAL	20
BRAZO TRASERO & SUSPENSION	21
DIRECCION	22
HORQUILLA DELANTERA	23
DEPOSITO DE COMBUSTIBLE	24
ASIENTO	26
RUEDA DELANTERA	27
RUEDA TRASERA	29
MANILLAR & CABLE	31
SOPORTE & APOYAPIE	32
GENERADOR	34
MOTOR DE ARRANQUE	35
LUZ DE DESTELLADOR	36
MEDIDOR	37
FARO DELANTERO	38
LUZ DE COLA	39
INTERRUPTOR DE MANILLAR&PALANC	40
EQUIPO ELECTRICO 1	41
EQUIPO ELECTRICO 2	42

INDICE

INDICE NUMERICO	43
-----------------------	----

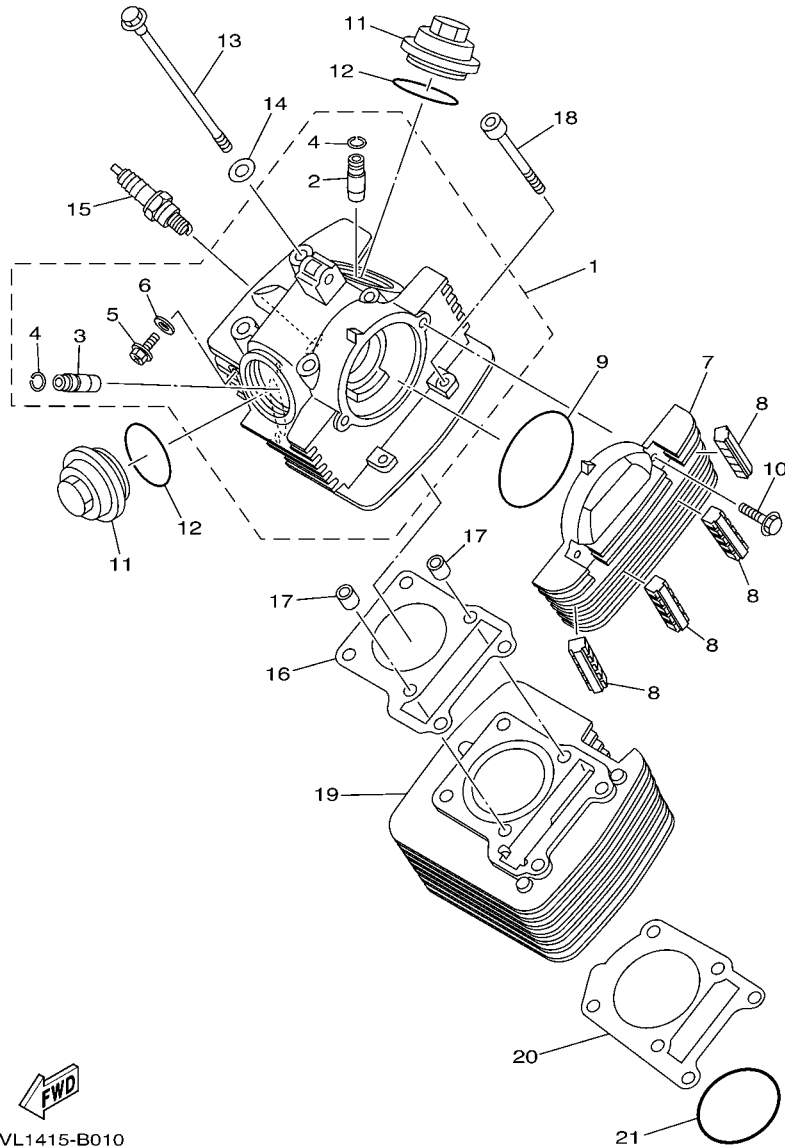

5VL1415-B010

FIG. 1 CYLINDER

CILINDRO

REF. NO.	PART NO. CODIGO Nº	DESCRIPTION DESCRIPCION	4P24				REMARKS OBSERVACIONES
1	5VL-E1111-00	HEAD, CYLINDER 1 CULATA CILINDRO 1	1				
2	2UJ-11133-10	.GUIDE, VALVE 1 .GUIA DE VALVULA 1	1				
3	22F-11134-10	.GUIDE, VALVE 2 .GUIA DE VALVULA 2	1				
4	93440-10109	.CIRCLIP .SEGURO	2				
5	90153-06803	.SCREW, HEXAGON .TORNILLO HEXAGONAL	1				
6	90430-06817	.GASKET .JUNTA	1				
7	5VL-E1185-00	COVER, CYLINDER HEAD SIDE 1 CUBIERTA CULATA CIL.LAT.1	1				
8	5VL-E1161-00	ABSORBER 1 AMORTIGUADOR 1	4				
9	93210-71801	O-RING ANILLO O	1				
10	9502L-06020	BOLT, FLANGE PERNO, DE BRIDA	2				
11	5VL-E1186-00	COVER, CYLINDER HEAD SIDE 2 CUBIERTA CULATA CIL.LAT.2	2				
12	93210-44889	O-RING ANILLO O	2				
13	90105-08724	BOLT, FLANGE TORNILLO	4				
14	90201-088C3	WASHER, PLATE ARANDELA PLANA	4				
15	94700-00869	PLUG SPARK (NGK CR6HSA) BUJIA (NGK CR6HSA)	1				
16	5VL-E1181-00	GASKET, CYLINDER HEAD 1 JUNTA, DE CULATA 1	1				
17	99530-10114	PIN, DOWEL PASADOR, DE ESPIGA	2				
18	9131N-06090	BOLT PERNO	2				
19	5VL-E1310-00	CYLINDER CILINDRO	1				
20	5VL-E1351-10	GASKET, CYLINDER JUNTA, DE CILINDRO	1				
21	93210-57897	O-RING ANILLO O	1				

FIG. 2 CRANKSHAFT & PISTON

CIGUENAL & PISTON

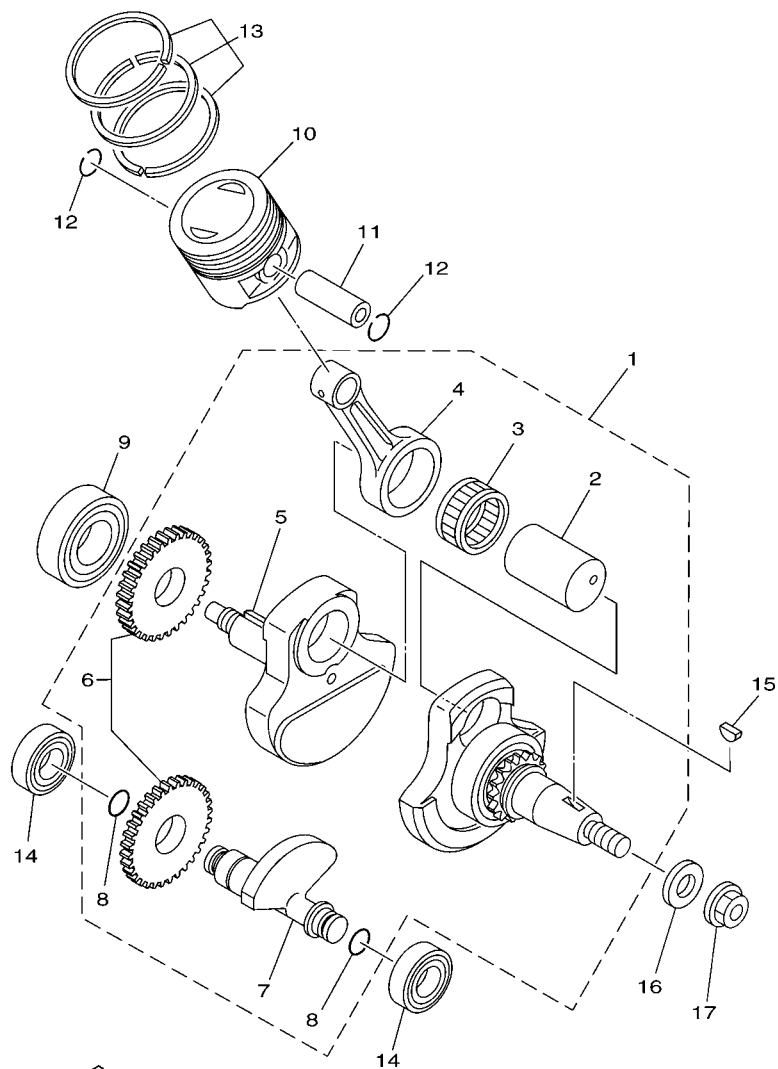

2D0D210-D021

REF. NO.	PART NO. CODIGO Nº	DESCRIPTION DESCRIPCION	4P24				REMARKS OBSERVACIONES
1	2D0-W1140-00	CRANKSHAFT ASSY CIGUENAL COMPLETO	1				
2	5VL-E1681-00	.PIN, CRANK 1 .PASADOR MANIVELA 1	1				
3	93310-629Y3	.BEARING .COJINETE DE RODILLOS	1				
4	5VL-E1651-00	.ROD, CONNECTING .BIELA	1				
5	5VL-E1422-00	.CRANK 2 .MANIVELA 2	1				
6	5VL-Y1153-00	.GEAR, DRIVE .ENGRANAJE TRACCION	1				
7	5VL-E1454-00	.WEIGHT 1 .PESO 1	1				
8	93210-11800	.O-RING .ANILLO O	2				
9	93306-205XJ	BEARING COJINETE	1				
10	5VL-E1631-00	PISTON (STD) PISTON (NORMA)	1				
11	5VL-E1633-00	PIN, PISTON PASADOR, PISTON	1				
12	93450-16812	CIRCLIP SEGURO	2				
13	5VL-Y1161-00	PISTON RING SET (STD) JUEGO DE ANILLOS (NORMA)	1				
14	93306-202XN	BEARING COJINETE	2				
15	90280-03017	KEY, WOODRUFF CUNA WOODRUFF	1				
16	90201-122H1	WASHER, PLATE ARANDELA PLANA	1				
17	90179-12863	NUT TUERCA	1				

FIG. 3 VALVE

VALVULA

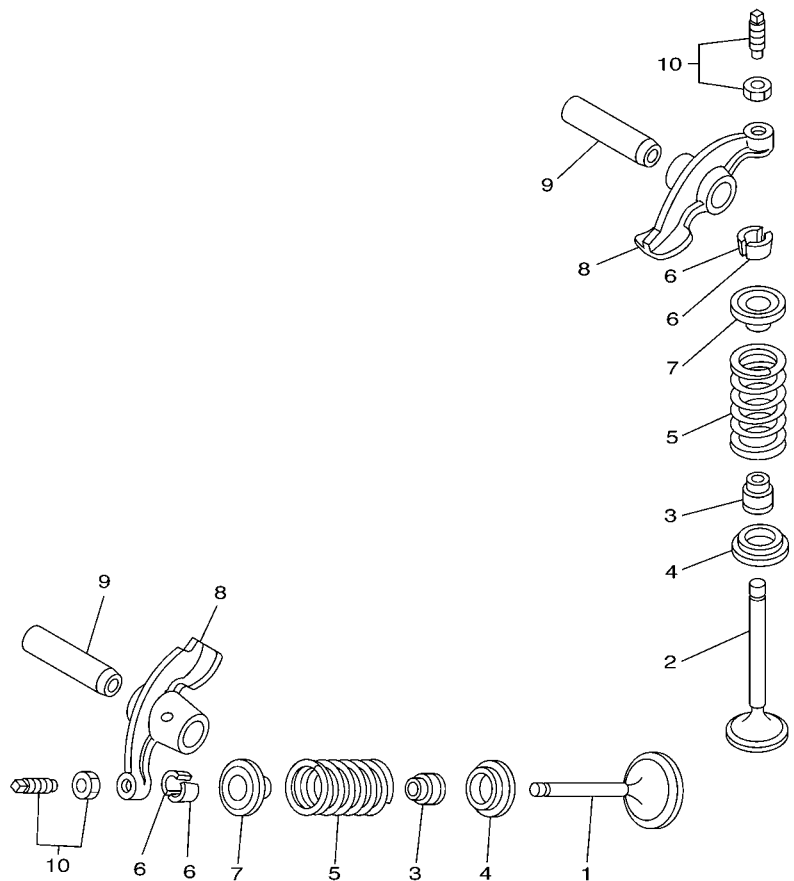

REF. NO.	PART NO. CODIGO Nº	DESCRIPTION DESCRIPCION	4P24				REMARKS OBSERVACIONES
1	5VL-E2111-00	VALVE, INTAKE VALVULA DE ADMISION	1				
2	5VL-E2121-00	VALVE, EXHAUST VALVULA DE ESCAPE	1				
3	5VL-E2119-00	SEAL, VALVE STEM SELLO DE ACEITE VALVULA	2				
4	5VL-E2116-00	SEAT, VALVE SPRING ASIENTO RESORTE DE VALVULA	2				
5	5KA-12113-00	SPRING, VALVE INNER RESORTE VALVULA INTERNA	2				
6	5VL-E2118-00	COTTER, VALVE SEGURO DE VALVULA	4				
7	5VL-E2117-01	RETAINER, VALVE SPRING RETEN RESORTE DE VALVULA	2				
8	5VL-E2151-00	ARM, VALVE ROCKER BRAZO DE BALANCIN DE VALVULA	2				
9	5VL-E2156-00	SHAFT, ROCKER 2 EJE DE BALANCIN	2				
10	5VL-Y1215-00	SCREW, VALVE ADJUSTING TORNILLO DE AJUSTE DE VALVULA	2				

2D71516-C030

FIG. 4 CAMSHAFT & CHAIN

ARBOL DE LEVAS & CADENA

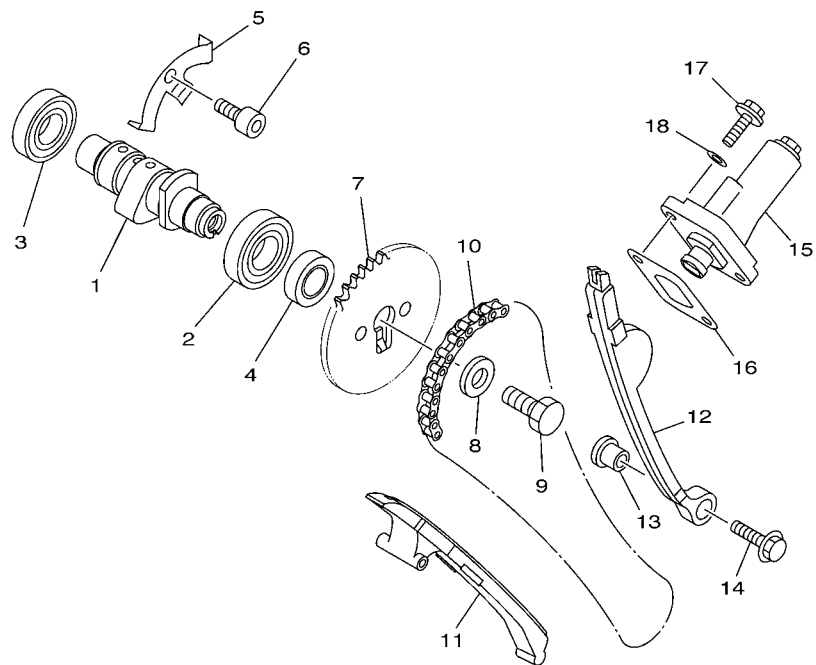

REF. NO.	PART NO. CODIGO Nº	DESCRIPTION DESCRIPCION	4P24				REMARKS OBSERVACIONES
1	5VL-E2171-00	CAMSHAFT 1 ARBOL DE LEVAS 1	1				
2	93306-003X6	BEARING COJINETE	1				
3	93306-252X5	BEARING COJINETE	1				
4	90387-167L5	COLLAR ESPACIADOR	1				
5	5VL-E111F-00	PLATE PLACA	1				
6	9131N-06012	BOLT PERNO	1				
7	5VL-E2176-00	SPROCKET, CAM CHAIN (34T) CATALINA DE CADENA (34T)	1				
8	90201-08326	WASHER, PLATE ARANDELA PLANA	1				
9	90101-08820	BOLT TORNILLO	1				
10	94568-C1088	CHAIN CADENA	1				
11	5VL-E2231-00	GUIDE, STOPPER 1 TOPE DE GUIA 1	1				
12	5VL-E2241-00	GUIDE, STOPPER 2 TOPE DE GUIA 2	1				
13	5VL-E5598-00	COLLAR COLLAR	1				
14	9580N-06020	BOLT, FLANGE TORNILLO	1				
15	5VL-E2210-00	TENSIONER ASSY, CAM CHAIN TENSOR CADENA DE LEVA	1				
16	5VL-E2213-10	GASKET, TENSIONER CASE EMPAQUE DE CAJA TENSOR	1				
17	9502L-06016	BOLT, FLANGE PERNO, DE BRIDA	2				
18	90430-06817	GASKET JUNTA	2				



5VL1415-B040

FIG. 5 OIL PUMP

BOMBA DE ACEITE

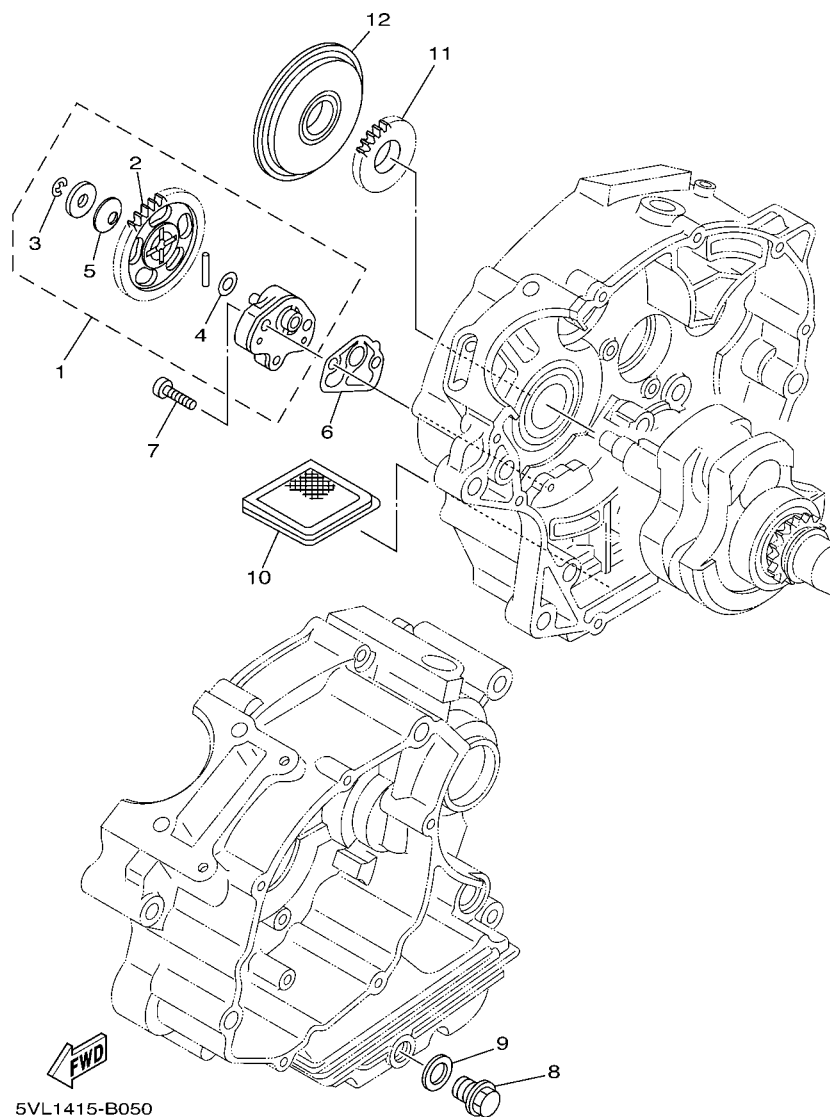

REF. NO.	PART NO. CODIGO Nº	DESCRIPTION DESCRIPCION	4P24				REMARKS OBSERVACIONES
1	5VL-E3300-00	OIL PUMP ASSY BOMBA DE ACEITE COMPLETA	1				
2	5VL-E3325-00	.GEAR, PUMP DRIVEN .ENGRANAJE IMPULSOR DE BOMBA	1				
3	99001-05600	.CIRCLIP .PRESILLA REDONDA	1				
4	90201-07641	.WASHER, PLATE .ARANDELA PLANA	1				
5	90208-07052	.WASHER, CONICAL SPRING .ARANDELA DE RESORTE CONICO	1				
6	5VL-E3329-00	GASKET, PUMP COVER EMPAQUE TAPA DE BOMBA	1				
7	90155-06800	SCREW, FLAT FILLISTER TORNILLO CABEZA PLANA RAN.	2				
8	90340-12097	PLUG, STRAIGHT SCREW TORNILLO, DE DRENAJE	1				
9	90430-12227	GASKET JUNTA	1				
10	4FP-E3411-00	STRAINER, OIL FILTRO DE ACEITE	1				
11	5VL-E3324-00	GEAR, PUMP DRIVE ENGRANAJE TRACC. DE BOMBA	1				
12	5VL-E3451-00	FILTER, ROTARY FILTRE ROTATIVO	1				

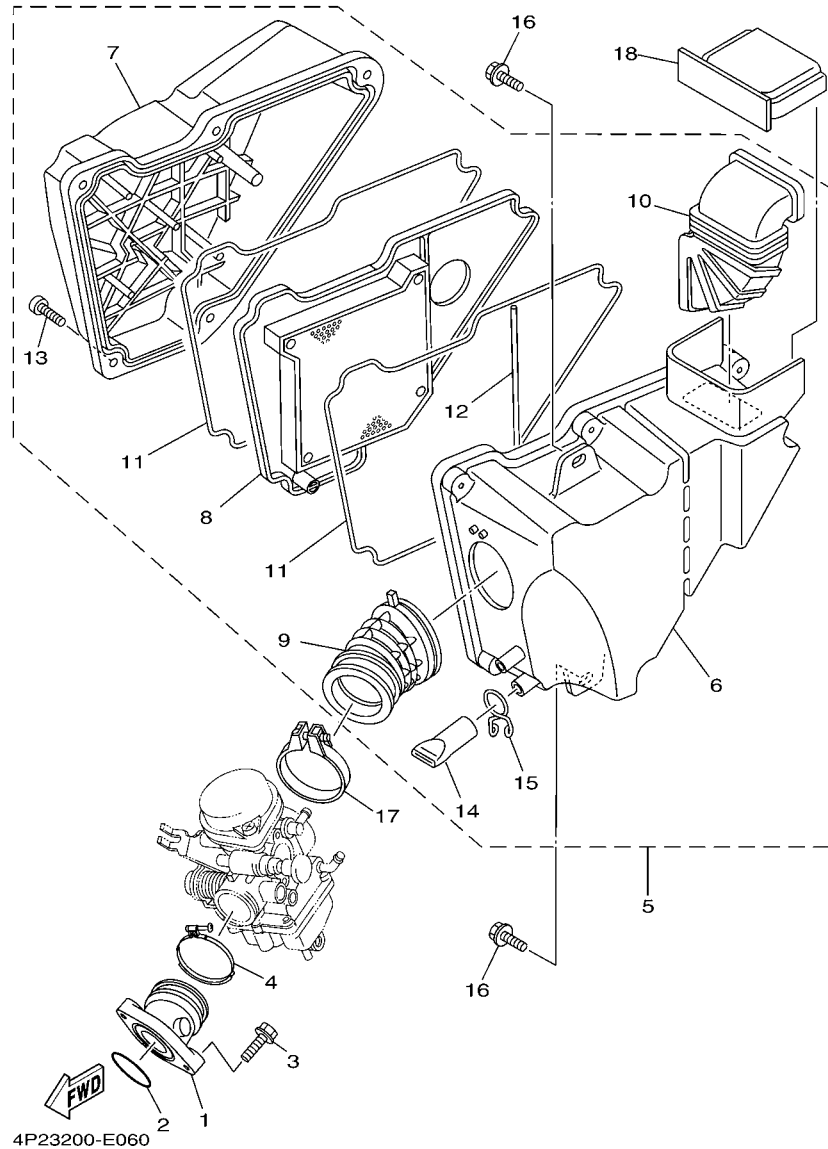

FIG. 6 INTAKE

ADMISION

REF. NO.	PART NO. CODIGO Nº	DESCRIPTION DESCRIPCION	4P24				REMARKS OBSERVACIONES
1	4FP-E3586-00	JOINT, CARBURETOR 1 TOBERA DE CARBURADOR 1	1				
2	93210-30611	O-RING ANILLO O	1				
3	9131N-06025	BOLT PERNO	2				
4	90450-44802	HOSE CLAMP ASSY BRIDA, MANGUERA	1				
5	4P2-Y1441-00	AIR CLEANER ASSY. FILTRO DE AIRE COMPLETO	1				
6	5VL-E4411-00	.CASE, AIR CLEANER 1 .CAJA FILTRO DEL AIRE 1	1				
7	5VL-E4412-00	.CAP, CLEANER CASE 1 .TAPA CAJA DEL FILTRO 1	1				
8	5VL-E4450-00	.ELEMENT ASSY, AIR CLEANER .ELEMENTO COMP.FILTRO DE AIRE	1				
9	4P2-E4453-00	JOINT, AIR CLEANER 1 .UNION DEL FILTRO DEL AIRE 1	1				
10	5VL-E4437-00	.DUCT .CONDUCTO	1				
11	5VL-E4452-00	.SEAL .SELLO	2				
12	5VL-E4462-00	.SEAL .SELLO	1				
13	9760N-06220	.SCREW, PAN HEAD WITH WASHER .TORNILLO CAB CON PLANA C/ARAN	5				
14	5VL-E443E-00	.PIPE, DRAIN .TUBO, DRENAJE	1				
15	5VL-E4424-00	.CLIP, CAP FITTING .PRESILLA ACCESORIO DE TAPA	1				
16	90119-06869	BOLT, WITH WASHER TORNILLO CON ARANDELA	2				
17	90450-51802	HOSE CLAMP ASSY BRIDA, MANGUERA	1				
18	5VL-E4417-00	COVER 1 CUBIERTA 1	1				

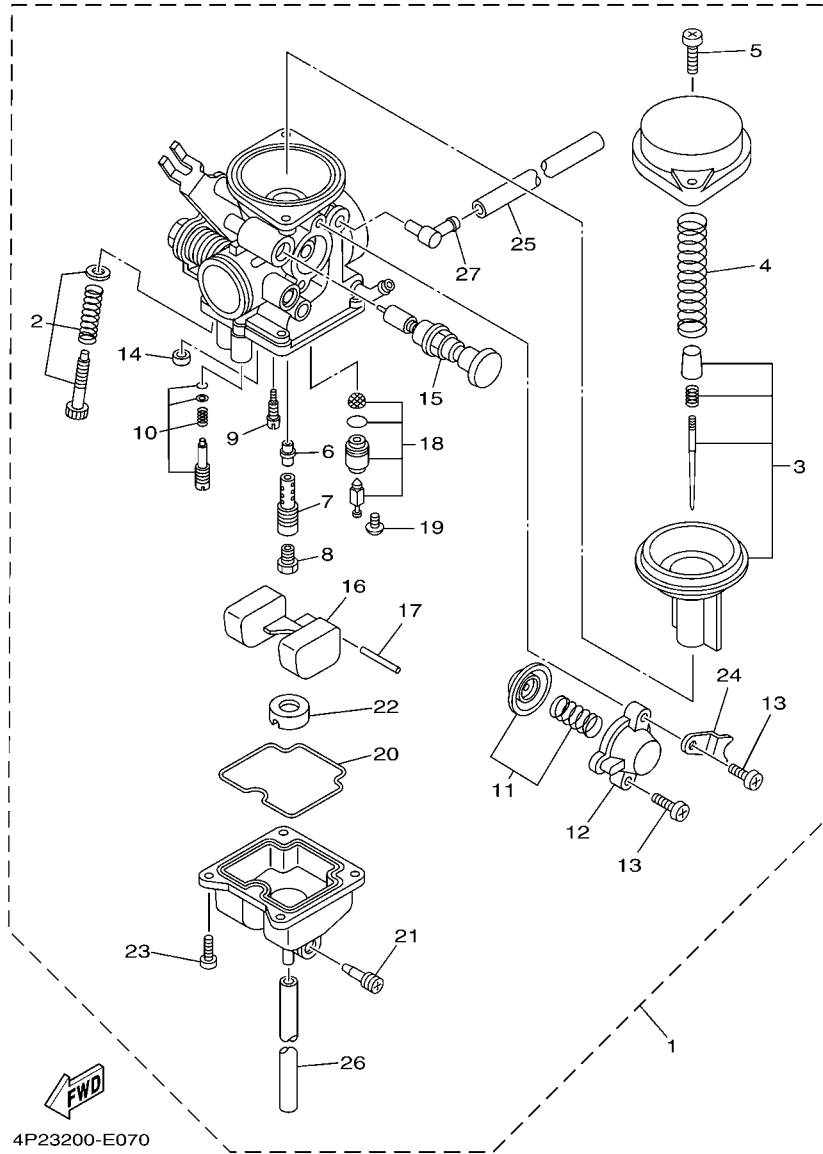
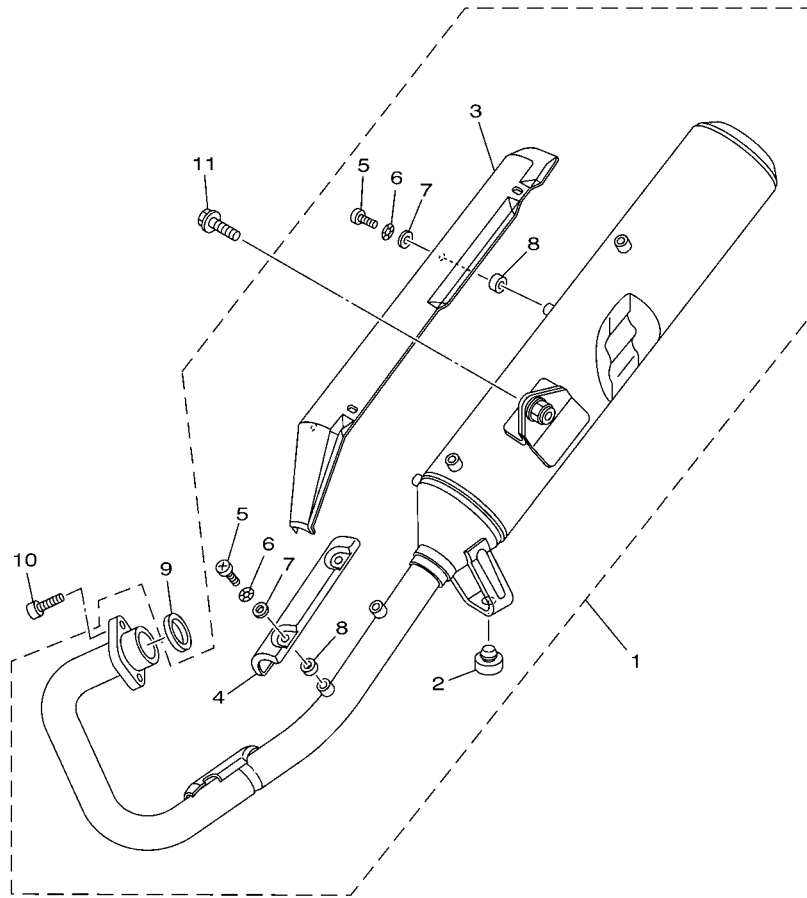

FIG. 7 CARBURETOR

CARBURADOR

REF. NO.	PART NO. CODIGO Nº	DESCRIPTION DESCRIPCION	4P24				REMARKS OBSERVACIONES
1	4P2-E4301-00	CARBURETOR ASSY 1 CARBURADOR COMPLETO 1	1				
2	4P2-W149K-00	.THROTTLE SCREW SET .CJTO. TORNILLO DEL RALENTI	1				
3	4P2-W149J-00	.NEEDLE SET .CJTO. AGUJA	1				
4	4P2-E4286-00	.SPRING .RESORTE	1				
5	5LB-E4214-00	.SCREW, PAN HEAD .TORNILLO DE CABEZA CON PLANA	2				
6	5RS-E4341-00	.NOZZLE, MAIN .BOQUILLA PRINCIPAL	1				
7	5RS-E4341-10	.NOZZLE, MAIN .BOQUILLA PRINCIPAL	1				
8	288-E4343-60	.JET, MAIN (#120) .INYECTOR PRINCIPAL (#120)	1				
9	5LB-E4342-17	.JET, PILOT (# 34) .ESPREA DE PILOTO (# 34)	1				
10	4P2-W1415-00	.PILOT SCREW SET .TORNILLO DE PILOTO	1				
11	4P2-W149A-00	.DIAPHRAGM SET 1 .CONTROL REMOTO	1				
12	5LB-E4293-00	.COVER 1 .CUBIERTA	1				
13	97801-04010	.SCREW, PAN HEAD .TORNILLO DE MUESCA	2				
14	50M-E4355-00	.NOZZLE, MAIN 2 .ASIENTO	1				
15	4P2-E4371-00	.PLUNGER, STARTER .EMBOLO DE ARRANQUE	1				
16	5LB-E4385-00	.FLOAT .BOIA	1				
17	5LB-E4386-00	.PIN, FLOAT .PASADOR DE BOIA	1				
18	5LB-E4390-00	.NEEDLE VALVE ASSY .VALVULA DE AGUJA COMPLETA	1				
19	98901-04006	.SCREW, BIND .TORNILLO	1				
20	5LB-E4384-00	.GASKET, FLOAT CHAMBER .EMPAQUE DE CAMARA DE BOIA	1				
21	4JP-E4323-00	.SCREW, AIR ADJUSTING .TORNILLO DE AJUSTE DE AIRE	1				
22	5LB-E4153-00	.WASHER, MAIN JET .ARANDELA SURTIDOR PPAL.	1				
23	5LB-E4592-00	.SCREW .TORNILLO	4				
24	5LB-E4292-00	.BRACKET 2 .SOPORTE 2	1				
25	4P2-E4196-00	.PIPE .TUBO DE DRENASE	1				
26	4P2-E4197-00	.PIPE .TUBO RESPIRADERO	1				
27	5FV-E4251-00	.NIPPLE .NIPLE	1				



2D71516-C080

FIG. 8 EXHAUST

DESCARGA

REF. NO.	PART NO. CODIGO Nº	DESCRIPTION DESCRIPCION	4P24					REMARKS OBSERVACIONES
1	5VL-E4710-00	MUFFLER ASSY 1 TUBO DE ESCAPE COMPLETO 1	1					
2	4TU-F4741-00	.PAD, SEAT .COJIN DE ASIENTO	1					
3	5VL-E4758-00	.PROTECTOR, SILENCER .PROTECTOR DE SILENCIADOR	1					
4	5VL-E4628-00	.PROTECTOR, EXHAUST PIPE .PROTECTOR DE TUBO DE ESCAPE	1					
5	98980-06012	.SCREW, BIND .TORNILLO DE LIGAR	6					
6	90206-06090	.WASHER, WAVE .ARANDELA ONDULADA	6					
7	90201-05803	.WASHER, PLATE .ARANDELA PLANA	6					
8	90201-05804	.WASHER, PLATE .ARANDELA PLANA	6					
9	5VL-E4613-00	GASKET, EXHAUST PIPE JUNTA, TUBO DE ESCAPE	1					
10	9131N-06020	BOLT PERNO	2					
11	9581N-08020	BOLT, FLANGE TORNILLO	1					



5VL1415-B090

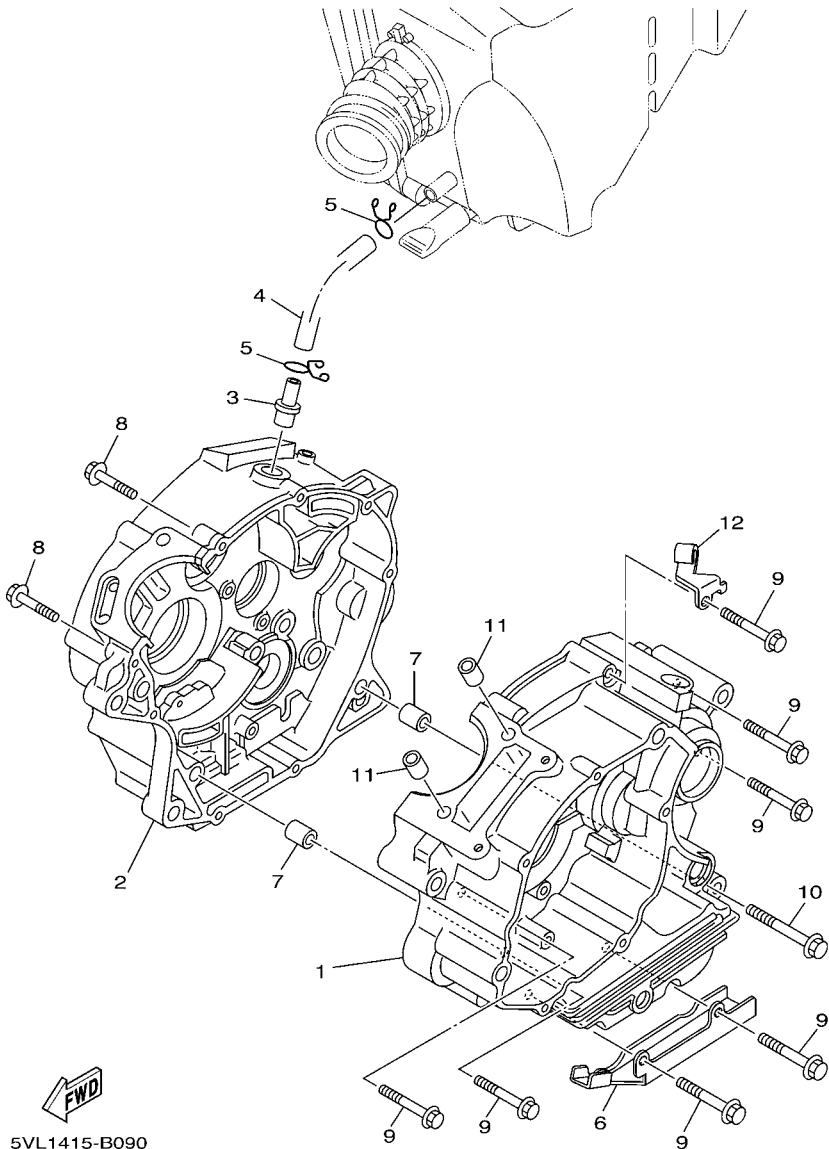

FIG. 9 CRANKCASE

CARTER

REF. NO.	PART NO. CODIGO Nº	DESCRIPTION DESCRIPCION	4P24				REMARKS OBSERVACIONES
1	5VL-E5111-10	CRANKCASE 1 CARTER MANIVELA 1	1				
2	5VL-E5121-00	CRANKCASE 2 CARTER MANIVELA 2	1				
3	4FP-E1167-00	PIPE, BREATHER 2 CUBIERTA RESPIRADERO 2	1				
4	5VL-E1166-10	PIPE, BREATHER 1 TUBO RESPIRADERO 1	1				
5	90467-12828	CLIP PRESILLA	2				
6	90462-16801	CLAMP BRIDA	1				
7	99530-10114	PIN, DOWEL PASADOR, DE ESPIGA	2				
8	9502L-06030	BOLT, FLANGE PERNO, DE BRIDA	2				
9	9502L-06045	BOLT, FLANGE PERNO, DE BRIDA	7				
10	9502L-06055	BOLT, FLANGE PERNO, DE BRIDA	1				
11	99530-10114	PIN, DOWEL PASADOR, DE ESPIGA	2				
12	5VL-E5441-00	HOLDER, CLUTCH CABLE SOSTEN DE CABLE DE EMBRAGUE	1				

FIG. 10 CRANKCASE COVER 1

CUBIERTA DE CARTER 1

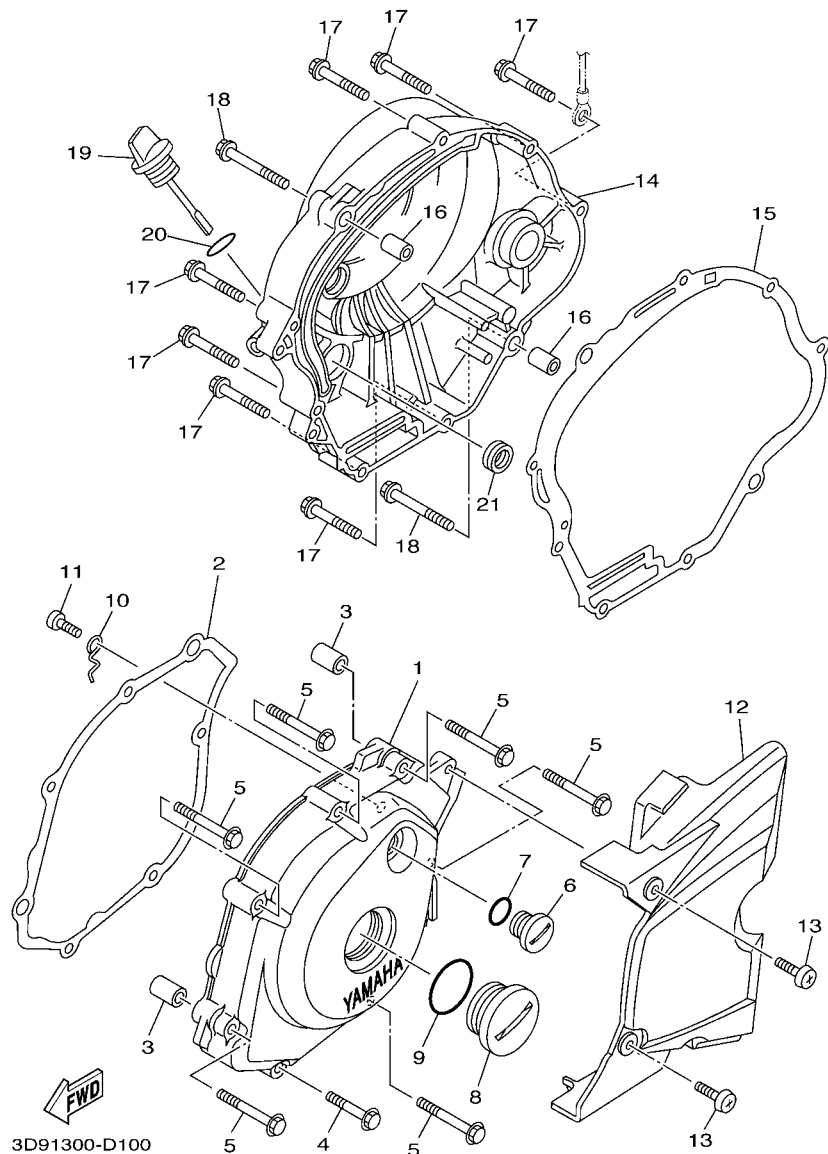

REF. NO.	PART NO. CODIGO Nº	DESCRIPTION DESCRIPCION	4P24				REMARKS OBSERVACIONES
1	5VL-E5411-10	COVER, CRANKCASE 1 CUBIERTA DE CARTER 1	1				
2	5VL-E5451-10	GASKET, CRANKCASE COVER 1 EMPAQ DE CUBIERTA DE CARTER	1				
3	99530-10114	PIN, DOWEL PASADOR, DE ESPIGA	2				
4	9502L-06035	BOLT, FLANGE PERNO, DE BRIDA	1				
5	9502L-06050	BOLT, FLANGE PERNO, DE BRIDA	6				
6	90340-14810	PLUG, STRAIGHT SCREW TORNILLO, DE DRENAJE	1				
7	93210-14899	O-RING ANILLO O	1				
8	90340-32812	PLUG, STRAIGHT SCREW TORNILLO, DE DRENAJE	1				
9	93210-328A4	O-RING ANILLO O	1				
10	5VL-E5191-00	PLATE PLACA	1				
11	9851N-06010	SCREW, PAN HEAD TORNILLO DE CABEZA CON PLANA	1				
12	5VL-E5418-00	COVER, CHAIN CASE CUBIERTA CAJA DE CADENA	1				
13	9890L-06016	SCREW, BIND TORNILLO DE LIGAR	2				
14	5VL-E5421-00	COVER, CRANKCASE 2 TAPA DE CARTER DERECHA	1				
15	5VL-E5461-10	GASKET, CRANKCASE COVER 2 JUNTA TAPA CARTER DERECHO 2	1				
16	99530-10114	PIN, DOWEL PASADOR, DE ESPIGA	2				
17	9502L-06035	BOLT, FLANGE PERNO, DE BRIDA	7				
18	9502L-06045	BOLT, FLANGE PERNO, DE BRIDA	2				
19	5VL-E5362-00	PLUG, OIL LEVEL TAPON DEL NIVEL DE ACEITE	1				
20	93210-19809	O-RING ANILLO O	1				
21	93101-10800	OIL SEAL SELLO ACEITE	1				

FIG. 11 STARTER

ARRANQUE

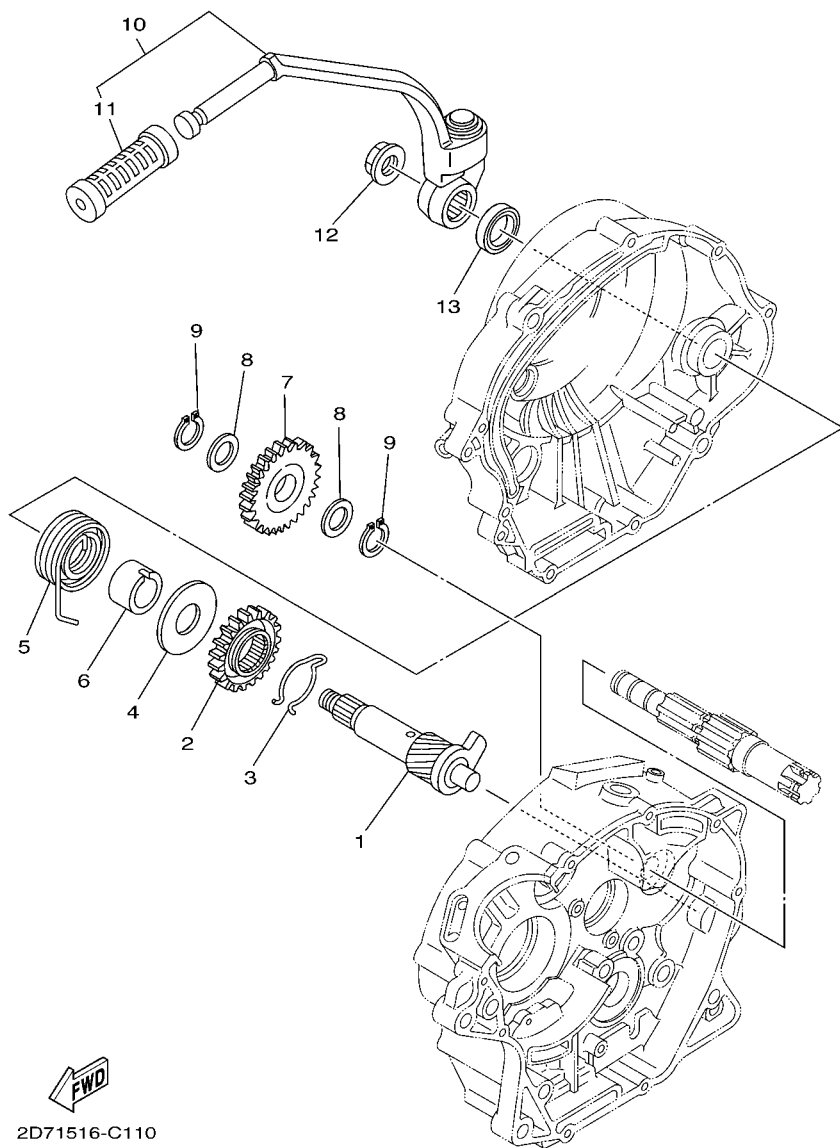

2D71516-C110

REF. NO.	PART NO. CODIGO Nº	DESCRIPTION DESCRIPCION	4P24				REMARKS OBSERVACIONES
1	5VL-E5660-00	KICK AXLE ASSY EJE DEL PEDAL DE ARRAN.COMPLET	1				
2	4FP-E5641-00	GEAR, KICK ENGRANAJE PEDAL ARRANQUE	1				
3	90468-26813	CLIP PRESILLA	1				
4	90201-208D5	WASHER, PLATE ARANDELA PLANA	1				
5	90508-26836	SPRING, TORSION RESORTE DE TORSION	1				
6	4FP-E5666-00	SPACER SEPARADOR	1				
7	5VL-E5651-00	GEAR, KICK IDLE PINON LIBRE, PEDAL ARRANQUE	1				
8	90201-152H7	WASHER, PLATE ARANDELA PLANA	2				
9	99009-15400	CIRCLIP PRESILLA REDONDA	2				
10	5VL-E5620-00	KICK CRANK ASSY PEDAL DE ARRANQUE COMPLETO	1				
11	47V-E5618-00	.COVER, KICK LEVER .GOMA PROTECTORA, PEDAL	1				
12	90179-12813	NUT TUERCA	1				
13	93109-20806	OIL SEAL SELLO ACEITE	1				

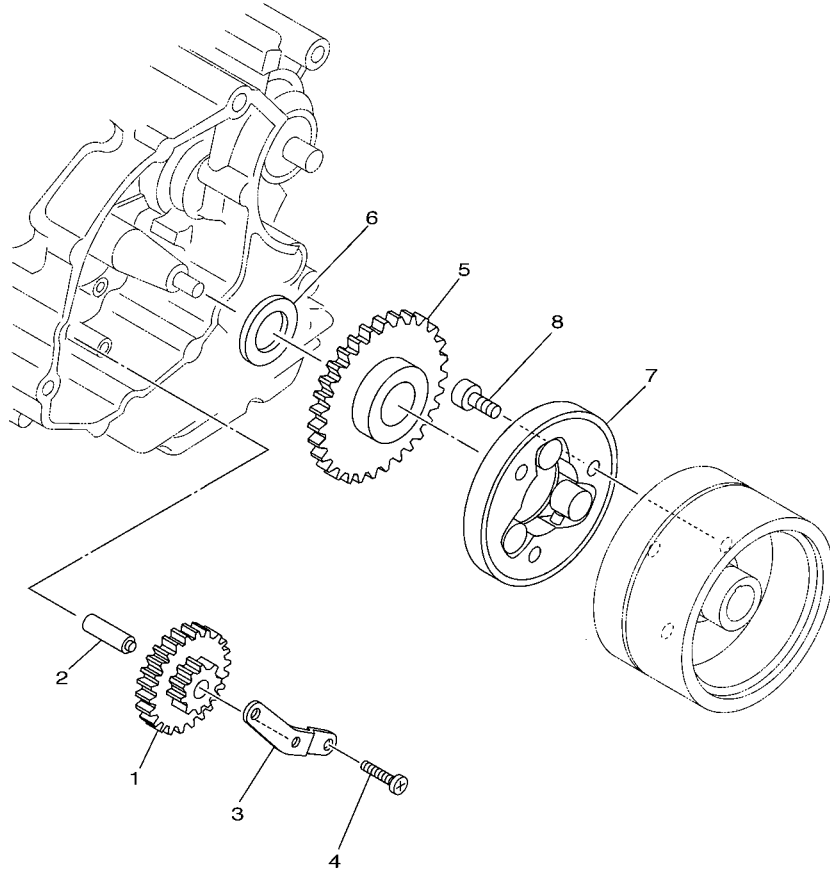

5VL1415-B120

FIG. 12 STARTER CLUTCH

EMBRAGUE DEL ARRANQUE

REF. NO.	PART NO. CODIGO Nº	DESCRIPTION DESCRIPCION	4P24				REMARKS OBSERVACIONES
1	5VL-E5512-00	GEAR, IDLER 1 ENGRENAJE NEUTRO	1				
2	5VL-E5521-00	SHAFT 1 EJE 1	1				
3	5VL-E5532-00	PLATE, IDLE GEAR PLACA DE ENGRENAGE NEUTRO	1				
4	9851L-06012	SCREW, PAN HEAD TORNILLO DE CABEZA CON PLANA	2				
5	5VL-E5517-00	GEAR, IDLER 2 ENGRENAJE POSICION 2DA	1				
6	90201-258D7	WASHER, PLATE ARANDELA PLANA	1				
7	4FP-E5580-00	STARTER CLUTCH OUTER ASSY ENSAMBLE EXT.EMBRAGUE ARRANQUE	1				
8	9131N-08016	BOLT PERNO	3				

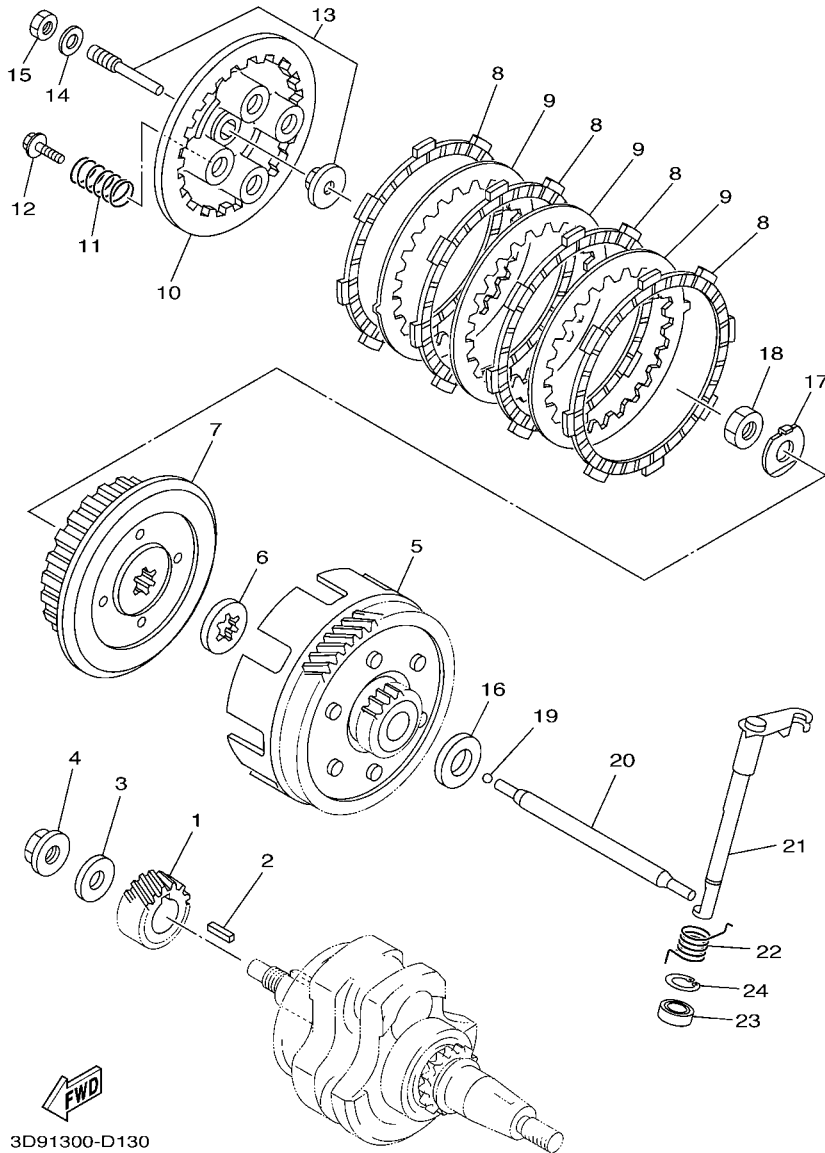

3D91300-D130

FIG. 13 CLUTCH

EMBRAGUE

REF. NO.	PART NO. CODIGO Nº	DESCRIPTION DESCRIPCION	4P24				REMARKS OBSERVACIONES
1	5VL-E6111-00	GEAR, PRIMARY DRIVE ENGRANAJE TRACC.PRIMARIA	1				
2	90282-05001	KEY, STRAIGHT (5MMX16MM) CHAVETA, RECTA (5MMX16MM)	1				
3	90201-122H1	WASHER, PLATE ARANDELA PLANA	1				
4	90179-12813	NUT TUERCA	1				
5	5VL-E6150-00	PRIMARY DRIVEN GEAR COMP. CAMPANA DE EMBRAGUE	1				
6	5VL-E6154-00	PLATE, THRUST 1 ARANDELA, DE EMPUJE 1	1				
7	5VL-E6371-00	BOSS, CLUTCH CUBO, DE EMBRAGUE	1				
8	5VL-E6321-00	PLATE, FRICTION PLACA DE FRICCION	4				
9	5VL-E6324-00	PLATE, CLUTCH 1 PLACA DE EMBRAGUE	3				
10	5VL-E6351-00	PLATE, PRESSURE 1 PLATO DE PRESION	1				
11	5VL-E6333-00	SPRING, CLUTCH 1 RESORTE DE EMBRAGUE 1	4				
12	5VL-E6337-00	SCREW, SPRING TORNILLO DE RESORTE	4				
13	5VL-Y1635-00	PUSH LEVER COMP. CONJ. PALANCA DE EMPUJE	1				
14	9290N-06200	WASHER ARANDELA	1				
15	9530N-06600	NUT TUERCA	1				
16	5VL-E6164-10	PLATE, THRUST 2 PLACA DE EMPUJE 2	1				
17	90215-12211	WASHER, LOCK ARANDELA DE CIERRE	1				
18	90170-12060	NUT TUERCA	1				
19	93503-16824	BALL ESFERA	1				
20	5VL-E6357-00	ROD, PUSH 2 VARILLA DE EMPUJE 2	1				
21	5VL-E6381-00	PUSH LEVER COMP. CONJ. PALANCA DE EMPUJE	1				
22	90508-16800	SPRING, TORSION RESORTE DE TORSION	1				
23	93102-12802	OIL SEAL SELLO ACEITE	1				
24	99009-20500	CIRCLIP PRESILLA REDONDA	1				

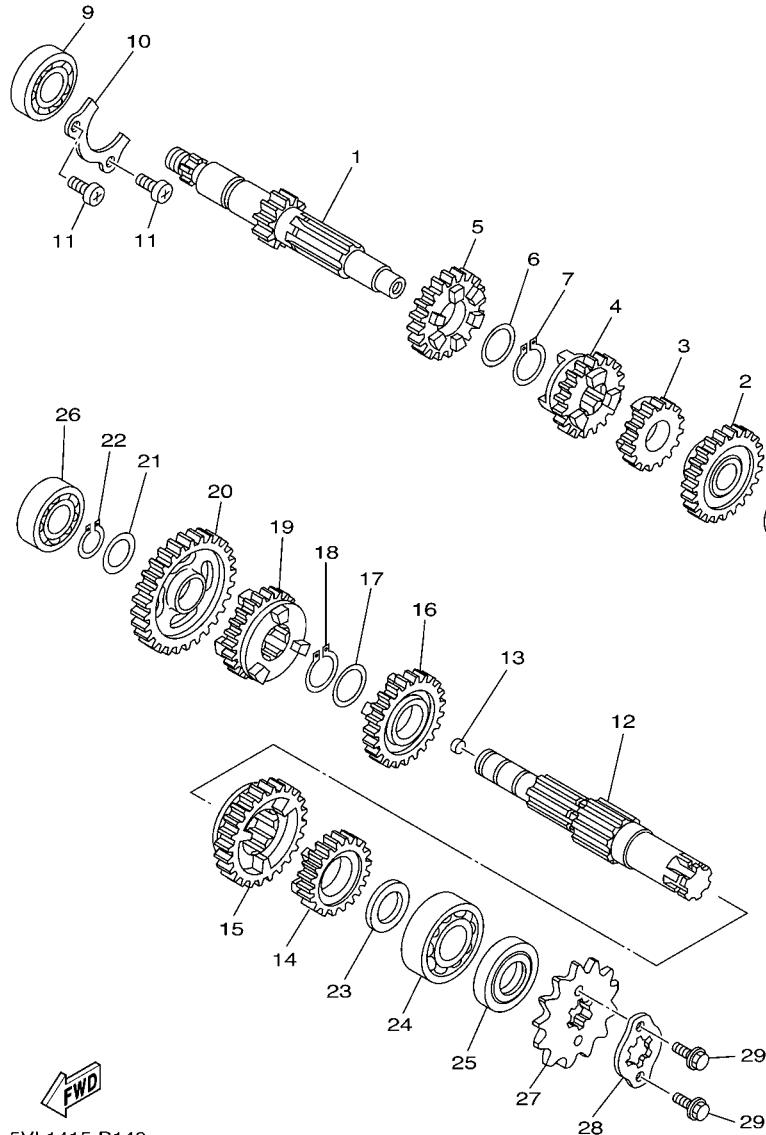

5VL1415-B140

FIG. 14 TRANSMISSION

TRANSMISION

REF. NO.	PART NO. CODIGO Nº	DESCRIPTION DESCRIPCION	4P24				REMARKS OBSERVACIONES
1	5VL-E7411-00	AXLE, MAIN (14T) EJE PRIMARIO (14T)	1				
2	5VL-E7151-00	GEAR, 5TH PINION (18T) ENGRANAJE PINON DE 5TA (18T)	1				
3	5VL-E7121-00	GEAR, 2ND PINION (19T) ENGRANAJE DE PINON DE 2DA(19T)	1				
4	5VL-E7131-00	GEAR, 3RD PINION (19T) ENGRANAJE PINON DE 3RA (19T)	1				
5	5VL-E7141-00	GEAR, 4TH PINION (22T) ENGRANAJE PINON DE 4TA (22T)	1				
6	90201-20266	WASHER, PLATE (T=1.0) ARANDELA, PLACA (T=1.0)	1				
7	93410-20809	CIRCLIP SEGURO	1				
8	93306-201Y8	BEARING COJINETE	1				
9	93306-203YT	BEARING COJINETE	1				
10	5VL-E7471-00	PLATE, COVER PLACA DE CUBIERTA	1				
11	9851L-06012	SCREW, PAN HEAD TORNILLO DE CABEZA CON PLANA	2				
12	5VL-E7421-00	AXLE, DRIVE EJE SECUNDARIO	1				
13	90331-07031	PLUG TAPON	1				
14	5VL-E7251-00	GEAR, 5TH WHEEL (21T) ENGRANAJE RUEDA DE 5TA (21T)	1				
15	5VL-E7221-00	GEAR, 2ND WHEEL (32T) ENGRANAJE RUEDA DE 2DA (32T)	1				
16	5VL-E7231-00	GEAR, 3RD WHEEL (25T) ENGRANAJE RUEDA DE 3RA (25T)	1				
17	90201-20266	WASHER, PLATE (T=1.0) ARANDELA, PLACA (T=1.0)	1				
18	93410-20809	CIRCLIP SEGURO	1				
19	5VL-E7241-00	GEAR, 4TH WHEEL (23T) ENGRANAJE DE RUEDA 4TA (23T)	1				
20	5VL-E7211-00	GEAR, 1ST WHEEL (37T) ENGRANAJE RUEDA DE 1 RA (37T)	1				
21	90201-15700	WASHER, PLATE ARANDELA PLANA	1				
22	99009-15400	CIRCLIP PRESILLA REDONDA	1				
23	90201-20272	WASHER, PLATE ARANDELA PLANA	1				
24	93306-204YD	BEARING COJINETE	1				
25	93102-20854	OIL SEAL SELLO ACEITE	1				
26	93306-202XP	BEARING COJINETE	1				
27	93822-14043	SPROCKET,DRIVE (14T) RUEDA DENTAD (14T)	1				

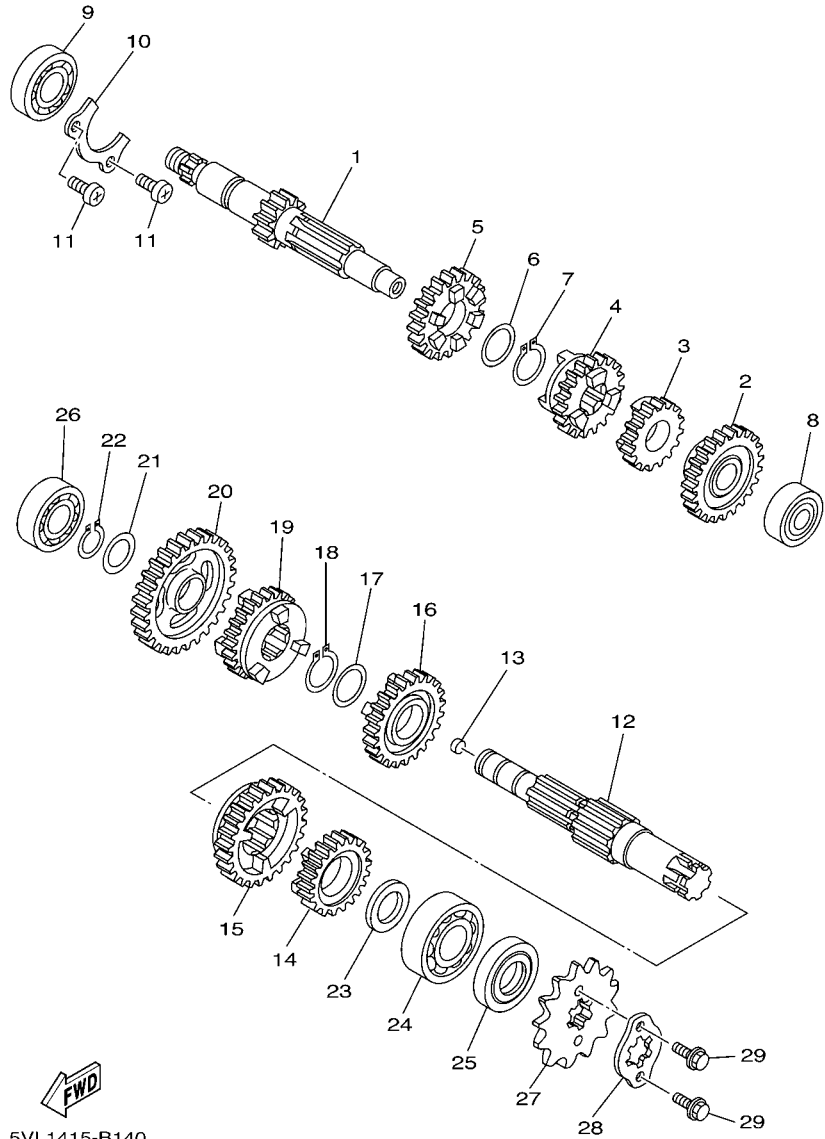

5VL1415-B140

FIG. 14 TRANSMISSION

TRANSMISION

REF. NO.	PART NO. CODIGO Nº	DESCRIPTION DESCRIPCION	4P24				REMARKS OBSERVACIONES
28	4FP-E7456-00	HOLDER, SPROCKET SOPORTE DE CORONA	1				
29	9502N-06010	BOLT, FLANGE PERNO, DE BRIDA	2				

FIG. 15 SHIFT CAM & FORK

LEVA DE CAMBIO & HORQUILLA

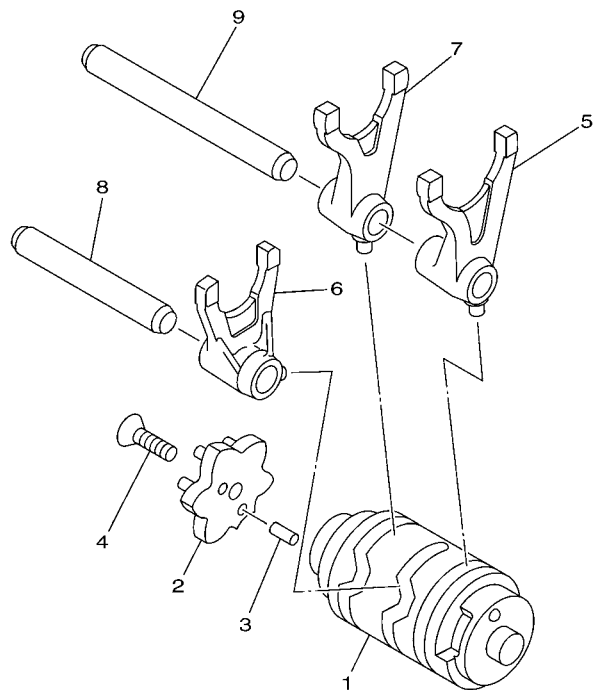

REF. NO.	PART NO. CODIGO Nº	DESCRIPTION DESCRIPCION	4P24				REMARKS OBSERVACIONES
1	5VL-Y1854-00	SHIFT CAM ASSY LEVADEL CAMBIO COMPLETA	1				
2	5AP-18185-00	SEGMENT SEGMENTO DE RETENCION	1				
3	93604-10837	PIN, DOWEL PASADOR DE CLAVIJA	2				
4	90149-06830	SCREW TORNILLO DE REGLAJE	1				
5	5VL-E8511-00	FORK, SHIFT 1 HORQUILLA DEL CAMBIO 1	1				
6	5VL-E8512-00	FORK, SHIFT 2 HORQUILLA DEL CAMBIO 2	1				
7	5VL-E8513-00	FORK, SHIFT 3 HORQUILLA DEL CAMBIO 3	1				
8	5VL-E8531-00	BAR, SHIFT FORK GUIDE 1 BARRA GUIA HORQ. CAMBIO 1	1				
9	5VL-E8535-00	BAR, SHIFT FORK GUIDE 2 BARRA GUIA HORQ. CAMBIO 2	1				

5HP1100-0140

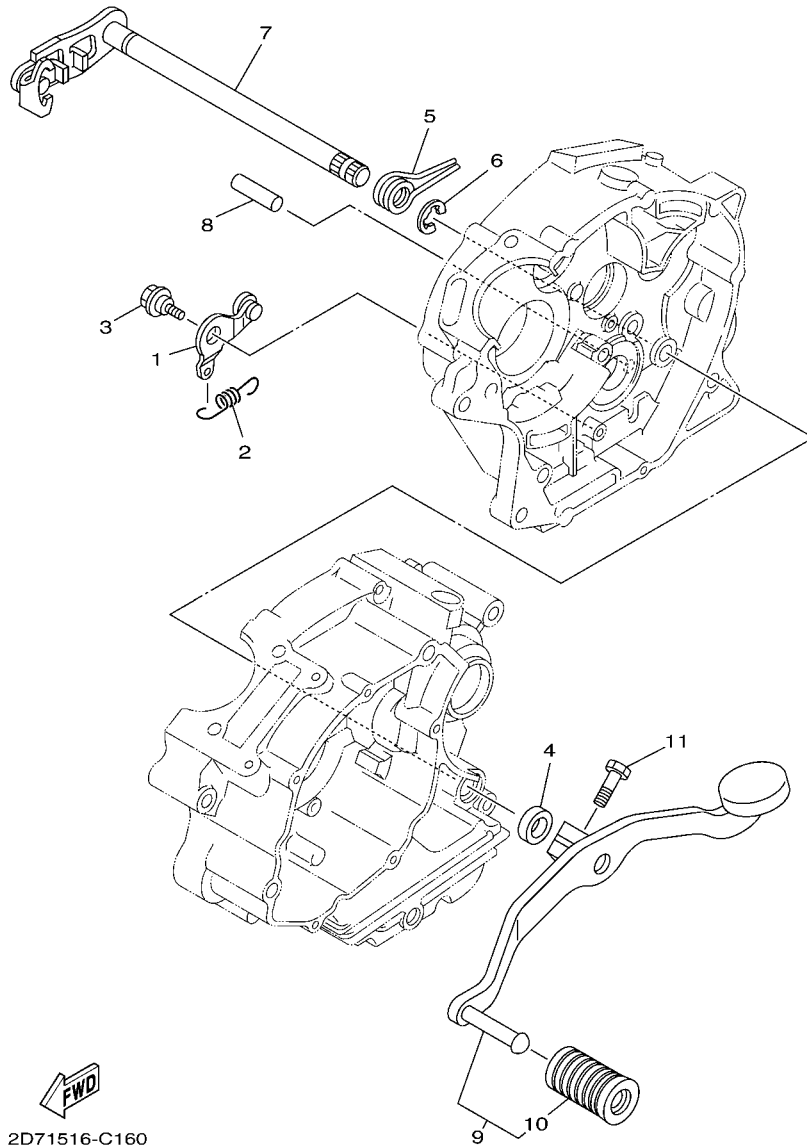

FIG. 16 SHIFT SHAFT

EJE DE CAMBIO & PEDAL

REF. NO.	PART NO. CODIGO Nº	DESCRIPTION DESCRIPCION	4P24				REMARKS OBSERVACIONES
1	5VL-E8140-00	STOPPER LEVER ASSY PALANCA DE TOPE COMPLETA	1				
2	5VL-E8337-00	SPRING RESORTE	1				
3	4FP-E8177-00	BOLT, STOPPER TORNILLO DE TOPE	1				
4	93101-12812	OIL SEAL SELLO ACEITE	1				
5	90508-32801	SPRING, TORSION RESORTE DE TORSION	1				
6	99001-10600	CIRCLIP PRESILLA REDONDA	1				
7	5VL-E8101-00	SHIFT SHAFT ASSY EJE SELECTOR COMPLETO	1				
8	93608-30839	PIN, DOWEL PASADOR DE CLAVIJA	1				
9	5VL-E8110-11	SHIFT PEDAL ASSY PEDAL DE CAMBIO COMPLETO	1				
10	1KL-E8113-00	COVER, SHIFT PEDAL FUNDA DEL PEDAL DEL CAMBIO	1				
11	9702N-06020	BOLT PERNO	1				

FIG. 17 FRAME

CUADRO

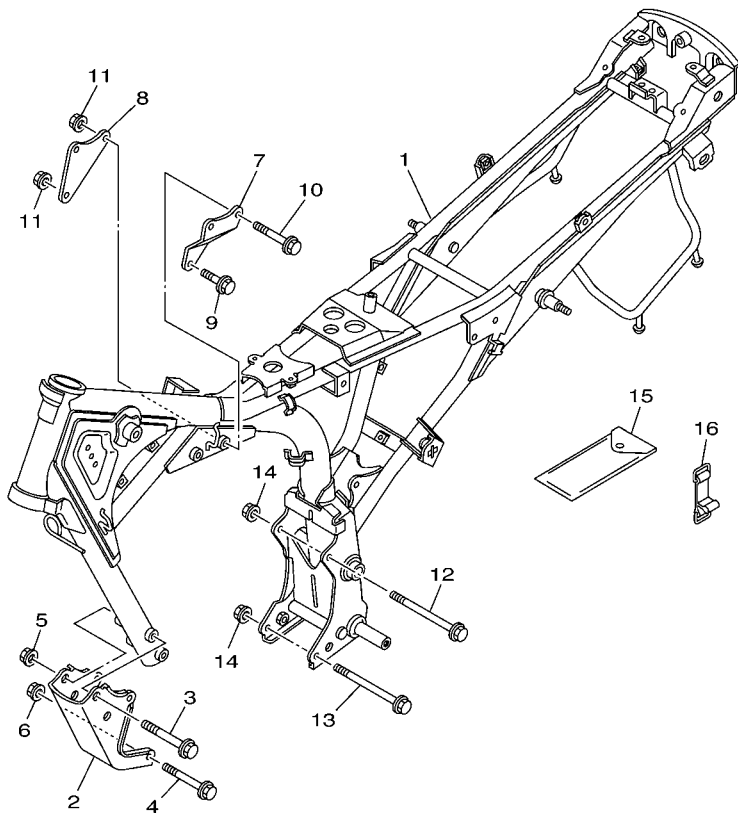

5VL1415-B170

REF. NO.	PART NO. CODIGO Nº	DESCRIPTION DESCRIPCION	4P24				REMARKS OBSERVACIONES
1	5VL-F1110-40-33	FRAME COMP. ARMAZON COMPLETO	1				YB
2	5VL-F1316-00	STAY, ENGINE 3 SOPORTE DE MOTOR 3	1				YB
3	9581L-10080	BOLT, FLANGE TORNILLO	2				
4	90105-08874	BOLT, FLANGE TORNILLO	2				
5	9570L-10500	NUT, FLANGE TUERCA DE BRIDA	2				
6	9570L-08500	NUT, FLANGE TUERCA DE BRIDA	2				
7	5VL-F1317-00	STAY, ENGINE 3 SOPORTE DE MOTOR 3	1				
8	5VL-F1318-00	STAY, ENGINE 5 SOPORTE DE MOTOR 5	1				
9	90105-08802	BOLT, FLANGE TORNILLO	1				
10	90105-08803	BOLT, FLANGE TORNILLO	2				
11	9570L-08500	NUT, FLANGE TUERCA DE BRIDA	3				
12	90105-08873	BOLT, FLANGE TORNILLO	1				
13	90105-08869	BOLT, FLANGE TORNILLO	1				
14	9570L-08500	NUT, FLANGE TUERCA DE BRIDA	2				
15	5VL-F8100-00	TOOL KIT JUEGO DE HERRAMIENTAS	1				
16	5VL-F811G-00	BAND CINTA	1				

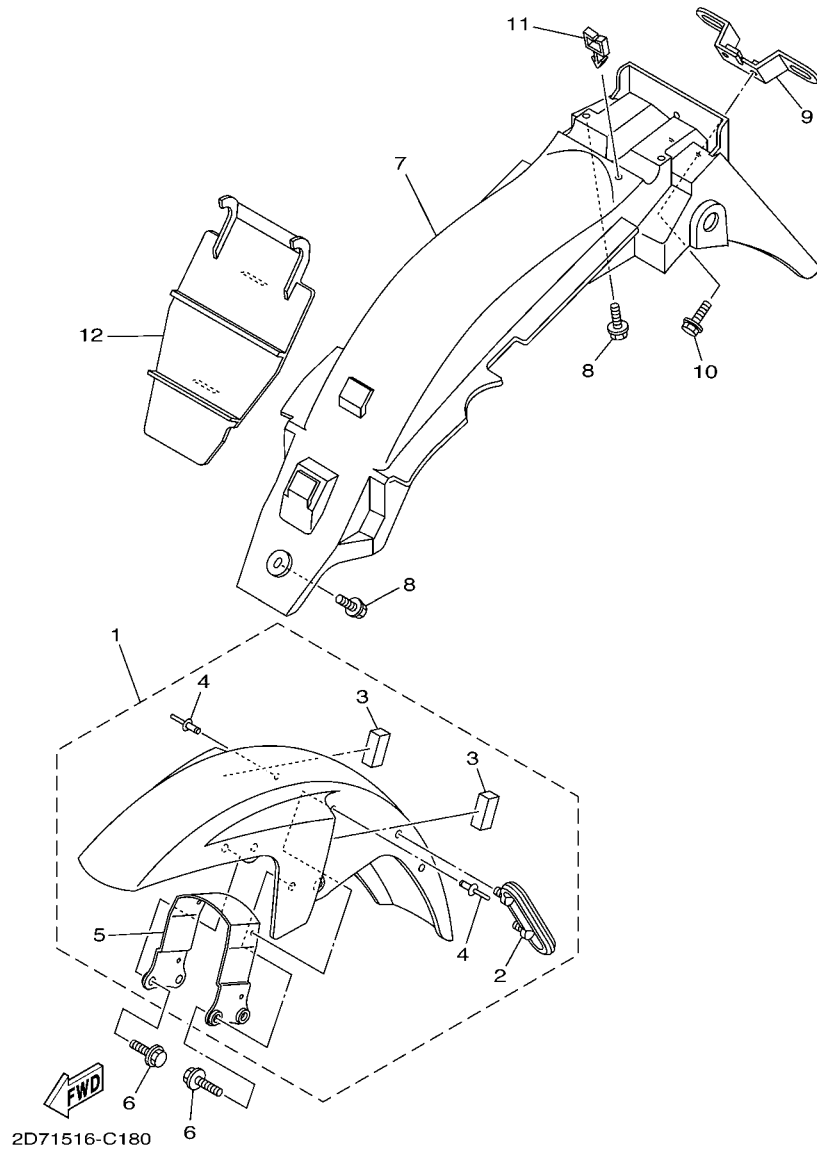

FIG. 18 FENDER

GUARDABARRO

REF. NO.	PART NO. CODIGO Nº	DESCRIPTION DESCRIPCION	4P24			REMARKS OBSERVACIONES
1	5VL-Y2151-00-FE	FRONT FENDER COMP. GUARDABARRO DELANTERO COMPL.	1			UR FOR MRE UR PARA MRE
	5VL-Y2151-00-P3	FRONT FENDER COMP. GUARDABARRO DELANTERO COMPL.	1			UR FOR SMX UR PARA SMX
	5VL-Y2151-00-P1	FRONT FENDER COMP. GUARDABARRO DELANTERO COMPL.	1			UR FOR DPBMC UR PARA DPBMC
2	5VL-F1518-01	.HOLDER, CABLE .SOPORTE DE CABLE	1			
3	5VL-F1541-00	.DAMPER 1 .AMORTIGUADOR 1	2			
4	90267-48854	.RIVET, BLIND .REMACHE CIEGO	4			
5	5VL-F1513-00	.STAY, FENDER 1 .SOPORTE DE GUARDABARRO	1			
6	9582L-06016	BOLT, FLANGE TORNILLO	4			
7	5VL-F1611-02	FENDER, REAR GUARDABARRO TRASERO	1			
8	90119-06869	BOLT, WITH WASHER TORNILLO CON ARANDELA	2			
9	4GU-F1685-00	BRACKET, LICENSE SOPORTE DE LICENCIA	1			
10	90119-06869	BOLT, WITH WASHER TORNILLO CON ARANDELA	2			
11	90464-12803	CLAMP BRIDA	2			
12	5VL-F1621-00	FLAP CHARNELA	1			

FIG. 19 SIDE COVER

CUBIERTA LATERAL

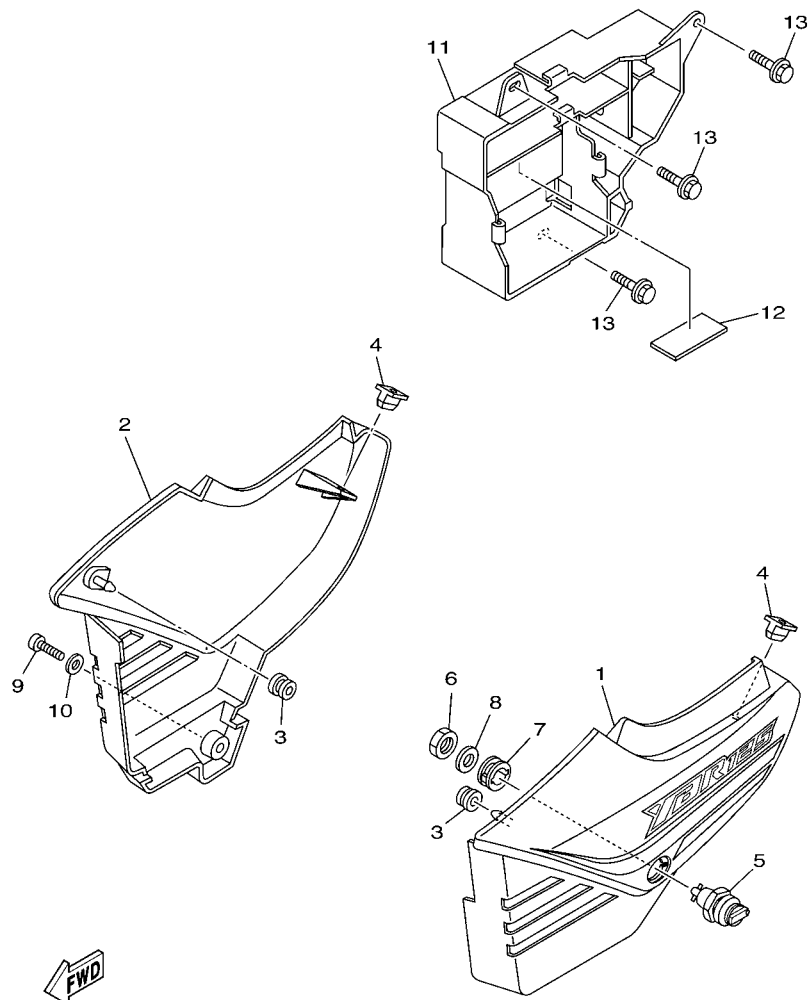

5VL1415-B190

REF. NO.	PART NO. CODIGO Nº	DESCRIPTION DESCRIPCION	4P24				REMARKS OBSERVACIONES
1	5VL-Y2171-01-FE	COVER, SIDE 1 CUBIERTA, LATERAL 1	1				UR FOR MRE UR PARA MRE
	5VL-Y2171-01-P3	COVER, SIDE 1 CUBIERTA, LATERAL 1	1				UR FOR SMX UR PARA SMX
	5VL-Y2171-01-P1	COVER, SIDE 1 CUBIERTA, LATERAL 1	1				UR FOR DPBMC UR PARA DPBMC
2	3D9-Y2172-10-4X	COVER, SIDE 2 CUBIERTA, LATERAL 2	1				UR FOR MRE UR PARA MRE
	3D9-Y2172-10-3X	COVER, SIDE 2 CUBIERTA, LATERAL 2	1				UR FOR SMX UR PARA SMX
	3D9-Y2172-10-0X	COVER, SIDE 2 CUBIERTA, LATERAL 2	1				UR FOR DPBMC UR PARA DPBMC
3	90480-13837	GROMMET TAPON	2				
4	5VL-F1778-00	DAMPER, LOCATING 1 AMORTIGUADOR DE MONTAJE	2				
5	5VL-F1780-00	LOCK ASSY CERRADURA COMPLETA	1				
6	90170-22850	NUT TUERCA	1				
7	90480-24186	GROMMET TAPON	1				
8	90201-228F6	WASHER, PLATE ARANDELA PLANA	1				
9	9890L-06020	SCREW, BIND TORNILLO DE LIGAR	1				
10	90201-06850	WASHER, PLATE ARANDELA PLANA	1				
11	5VL-F177G-00	BOX, BATTERY CAJA DE BATERIA	1				
12	5VL-F1746-00	DAMPER AMORTIGUADOR	1				
13	90119-06869	BOLT, WITH WASHER TORNILLO CON ARANDELA	3				

FIG. 20 REAR ARM & SUSPENSION

BRAZO TRASERO & SUSPENSION

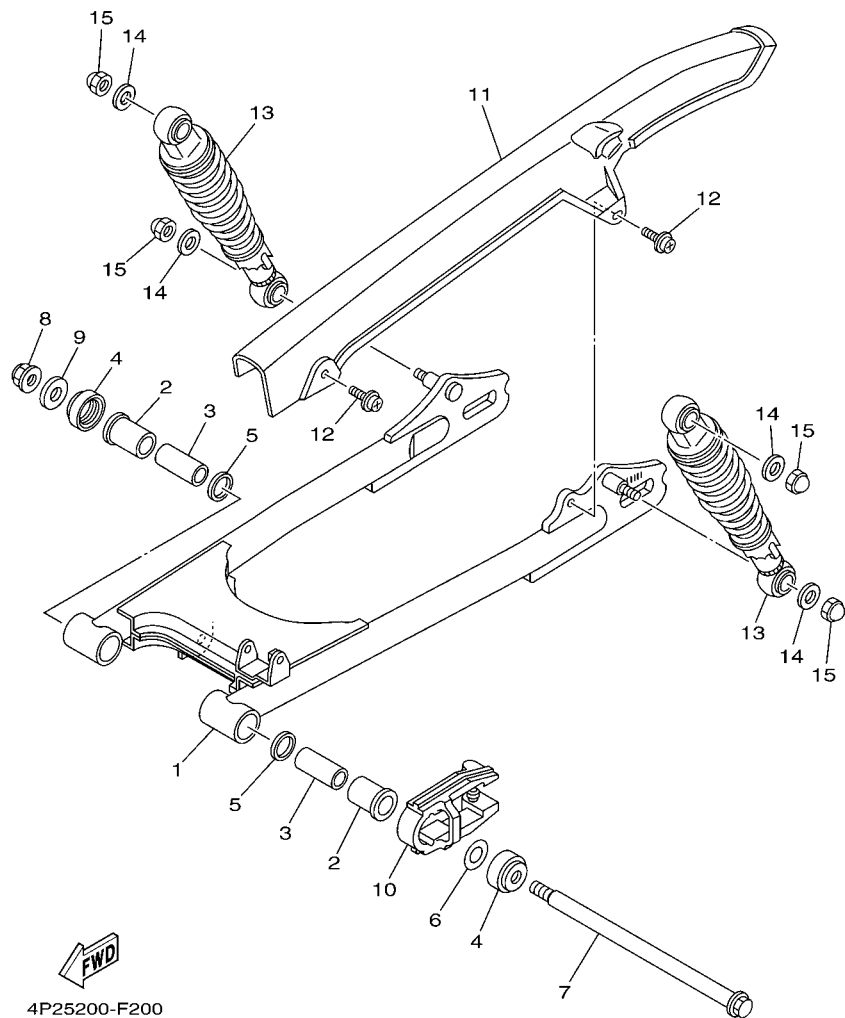

4P25200-F200

REF. NO.	PART NO. CODIGO Nº	DESCRIPTION DESCRIPCION	4P24			REMARKS OBSERVACIONES
1	5VL-F2110-00-33	REAR ARM COMP. BRAZO TRASERO COMPLETO	1			YB YB
2	90386-18099	BUSH BUJE	2			
3	5VL-F2123-00	BUSH 1 BUJE 1	2			
4	5VL-F2128-00	COVER, THRUST 1 TAPA DE EMPIJE 1	2			
5	93109-18802	OIL SEAL SELLO ACEITE	2			
6	5VL-F2127-00	SHIM CUNA	1			UN UN
7	5VL-F2141-00	SHAFT, PIVOT EJE DEL BARCULANTE	1			
8	9560N-12200	NUT, FLANGE TUERCA DE BRIDA	1			
9	90201-12819	WASHER, PLATE ARANDELA PLANA	1			
10	5VL-F2151-10	SEAL, GUARD SELLO DE GUARDA	1			
11	5VL-F2311-00	CASE, CHAIN CABRECADENA	1			
12	90159-06830	SCREW, WITH WASHER TORNILLO CON VALONA	2			
13	5VL-F2210-00	SHOCK ABSORBER ASSY, REAR AMORTIGUADOR TRASERO COMPLETO	2			
14	90201-108C7	WASHER, PLATE ARANDELA PLANA	4			
15	90176-10810	NUT, CROWN TUERCA CORONA	4			

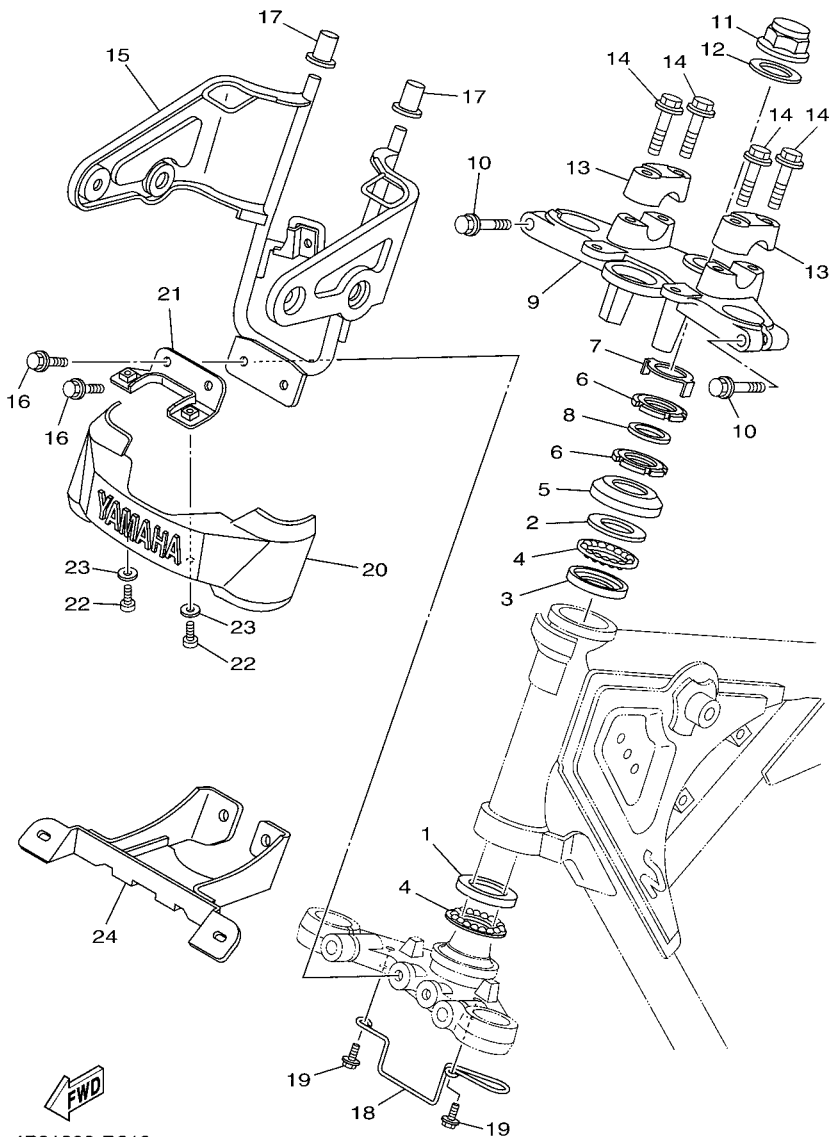

4P21200-D210

FIG. 21 STEERING

DIRECCION

REF. NO.	PART NO. CODIGO Nº	DESCRIPTION DESCRIPCION	4P24				REMARKS OBSERVACIONES
1	1KL-F3412-00	RACE, BALL 2 PISTA DE BOLAS 2	1				
2	4FP-F3411-00	RACE, BALL 1 PISTA DE BOLAS 1	1				
3	4FP-F3412-00	RACE, BALL 2 PISTA DE BOLAS 2	1				
4	5VL-F341E-00	RETAINER, BALL BEARING RETEN DE COJINETE	2				
5	4GU-F3416-00	COVER, BALL RACE 2 CUBIERTA DE BASE DE BOLA 2	1				
6	90179-25806	NUT TUERCA	2				
7	5VL-F3418-00	WASHER, SPECIAL ARANDELA ESPECIAL	1				
8	90202-26142	WASHER, PLATE ARANDELA DE PLANA	1				
9	5VL-F3435-00-33	CROWN, HANDLE PLATINA SUPERIOR	1				YB YB
10	9502L-08040	BOLT, FLANGE PERNO, DE BRIDA	2				
11	90176-22800	NUT, CROWN TUERCA CORONA	1				
12	5VL-F3165-00	WASHER, FELT ARANDELA DE FIELTRO	1				
13	5VL-F3441-00	HOLDER, HANDLE UPPER SOPORTE DE MANUBRIO	2				
14	9502L-08035	BOLT, FLANGE PERNO, DE BRIDA	4				
15	5VL-F3174-00	STAY, HEADLIGHT SOPORTE DEL FARO DELANTERO	1				
16	9582L-06016	BOLT, FLANGE TORNILLO	2				
17	4FP-F317J-00	DAMPER 1 AMORTIGUADOR 1	2				
18	5VL-F3389-00	GUIDE, CABLE GUIA DE CABLE	1				
19	9582N-06012	BOLT, FLANGE TORNILLO	2				
20	4FP-F3395-10	EMBLEM EMBLEMA	1				
21	5VL-F334G-10	BRACKET 1 SOPORTE 1	1				
22	9700N-05012	BOLT PERNO	2				
23	90201-05802	WASHER, PLATE ARANDELA PLANA	2				
24	5VL-F1581-00	STAY, PLATE FITTING 1 SOPORTE PLACA ACCESORIA 1	1				

FIG. 22 FRONT FORK

HORQUILLA DELANTERA

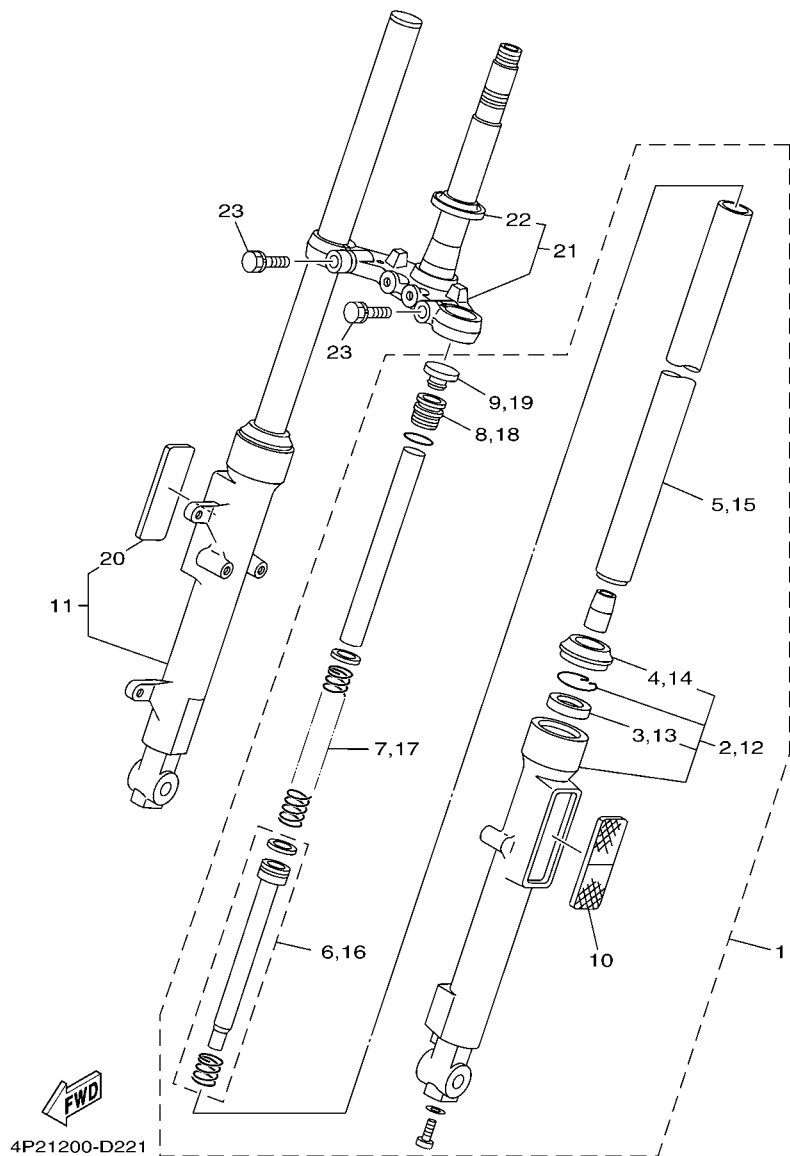

REF. NO.	PART NO. CODIGO Nº	DESCRIPTION DESCRIPCION	4P24				REMARKS OBSERVACIONES
1	5VL-F3102-41	FRONT FORK ASSY (L.H) HORQUILLA DELANTERA COMPL.(MI)	1				
2	5VL-F3106-01	.OUTER TUBE COMP. (L.H) .TUBO EXTERIOR COMPLETO (MI)	1				
3	4GU-F3145-00	..OIL SEAL ..RETEN DE ACEITE	1				
4	4GU-F3144-00	..SEAL, DUST ..GUARDAPOLVO	1				
5	5VL-F3110-00	.INNER TUBE COMP.1 .TUBO INTERIOR COMPLETO 1	1				
6	5VL-F3170-00	.CYLINDER COMP., FRONT FORK .CILINDRO COMPL DE HORQ DELAN	1				
7	5VL-F3141-40	.SPRING, FRONT FORK .RESORTE HORQUILLA DELANT.	1				
8	5VL-F3111-00	.BOLT, CAP .TAPON	1				
9	5VL-F3168-00	.CAP, FRONT FORK .TAPA DE HORQUILLA DELANTERA	1				
10	5VL-H5110-01	.REFLECTOR ASSY .REFLECTOR COMPLETO	1				
11	5VL-F3103-41	FRONT FORK ASSY (R.H) HORQUILLA DELANTERA COMPL.(MD)	1				
12	5VL-F3107-01	.OUTER TUBE COMP. (R.H) .TUBO EXTERIOR COMPLETO (MD)	1				
13	4GU-F3145-00	..OIL SEAL ..RETEN DE ACEITE	1				
14	4GU-F3144-00	..SEAL, DUST ..GUARDAPOLVO	1				
15	5VL-F3110-00	.INNER TUBE COMP.1 .TUBO INTERIOR COMPLETO 1	1				
16	5VL-F3170-00	.CYLINDER COMP., FRONT FORK .CILINDRO COMPL DE HORQ DELAN	1				
17	5VL-F3141-40	.SPRING, FRONT FORK .RESORTE HORQUILLA DELANT.	1				
18	5VL-F3111-00	.BOLT, CAP .TAPON	1				
19	5VL-F3168-00	.CAP, FRONT FORK .TAPA DE HORQUILLA DELANTERA	1				
20	5VL-H5110-01	.REFLECTOR ASSY .REFLECTOR COMPLETO	1				
21	5VL-F331X-00	BRACKET, UNDER MENSULA INFERIOR	1				
22	4FP-F3411-10	.RACE, BALL 1 .PISTA DE BOLAS 1	1				
23	5VL-F3346-00	BOLT 1 PERNO 1	2				

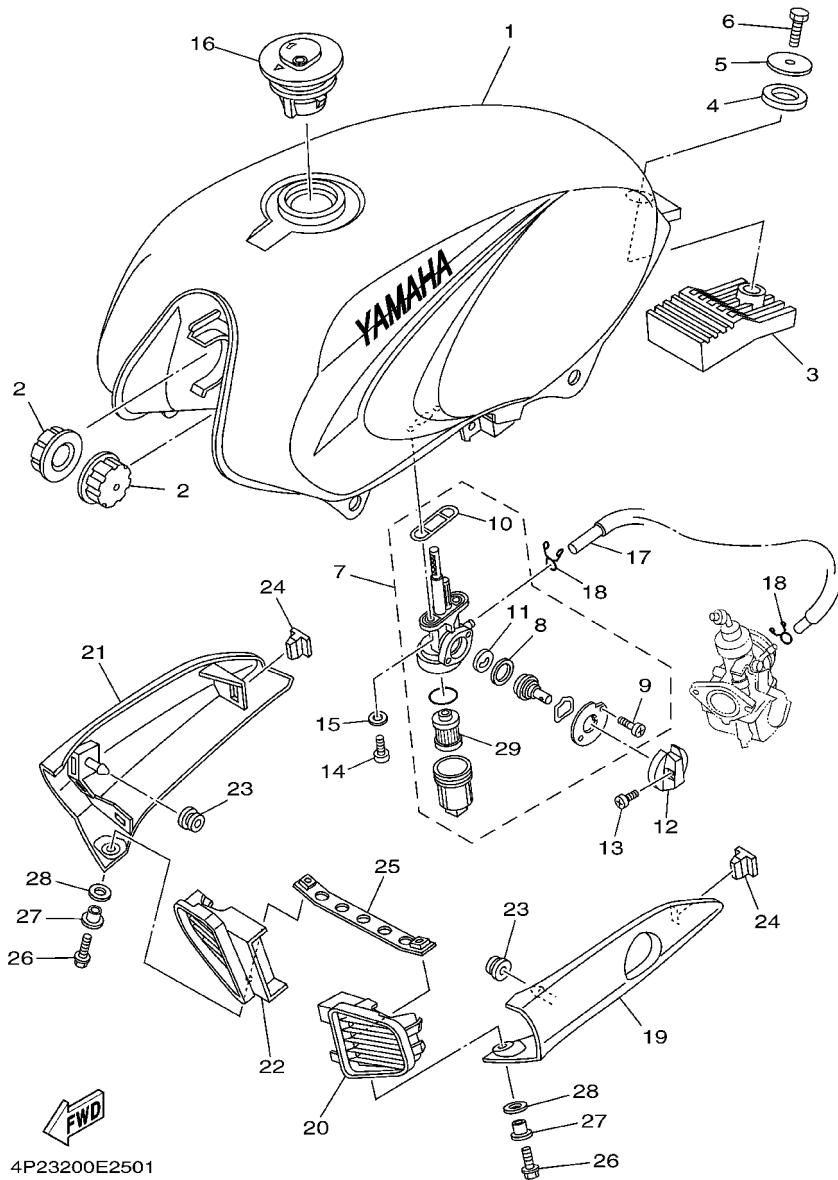

FIG. 23 FUEL TANK

DEPOSITO DE COMBUSTIBLE

REF. NO.	PART NO. CODIGO Nº	DESCRIPTION DESCRIPCION	4P24			REMARKS OBSERVACIONES
1	5VL-W2411-03-FE	FUEL TANK ASSY DEPOSITO DE COMBUSTIBLE COMP.	1			UR FOR MRE UR PARA MRE
	5VL-W2411-40-P0	FUEL TANK ASSY DEPOSITO DE COMBUSTIBLE COMP.	1			UR FOR SMX UR PARA SMX
	5VL-W2411-30-P2	FUEL TANK ASSY DEPOSITO DE COMBUSTIBLE COMP.	1			UR FOR DPBMC UR PARA DPBMC
2	4FP-F4181-00	DAMPER, LOCATING 1 AMORTIGUADOR DE MONTAJE 1	2			
3	5VL-F4183-00	DAMPER, LOCATING 3 AMORTIGUADOR DE MONTAJE 3	1			
4	5VL-F4182-00	DAMPER, LOCATING 2 AMORTIGUADOR DE MONTAJE 2	1			
5	90201-088P2	WASHER, PLATE ARANDELA PLANA	1			
6	9700N-08016	BOLT PERNO	1			
7	5VL-F4500-00	FUEL COCK ASSY 1 GRIFO DE COMBUSTIBLE 1	1			
8	5VL-F4534-00	.SEAL, COCK .SELLO DE GRIFO	1			
9	97880-03008	.SCREW, PAN HEAD .TORNILLO DE CABEZA CON PLANA	1			
10	5VL-F4512-00	.GASKET .EMPAQUE	1			
11	5VL-F4523-00	.VALVE .VALVULA	1			
12	5VL-F4524-01	LEVER, COCK LLAVE DEL GRIFO	1			
13	90157-03800	SCREW, PAN HEAD TORNILLO CABEZA CONICA PLANA	1			
14	90159-06820	SCREW, WITH WASHER TORNILLO CON VALONA	2			
15	90430-05800	GASKET JUNTA	2			
16	5VL-F4610-01	CAP ASSY TAPA COMPLETA	1			
17	4P2-F4311-00	PIPE, FUEL 1 TUBO DE COMBUSTIBLE 1	1			
18	90467-09854	CLIP PRESILLA	2			
19	5VL-F137W-00	SCOOP, AIR 1 CUBIERTA DE GUIA DE AIRE 1	1			
20	5VL-F137U-01	GUIDE, AIR 1 GUIA DE AIRE 1	1			
21	5VL-F137X-00	SCOOP, AIR 2 CUBIERTA DE GUIA DE AIRE 2	1			
22	5VL-F137V-01	GUIDE, AIR 2 GUIA DE AIRE 2	1			
23	90480-13837	GROMMET TAPON	2			
24	5VL-F1778-00	DAMPER, LOCATING 1 AMORTIGUADOR DE MONTAJE	2			
25	5VL-F4216-00	STAY SOPORTE	1			

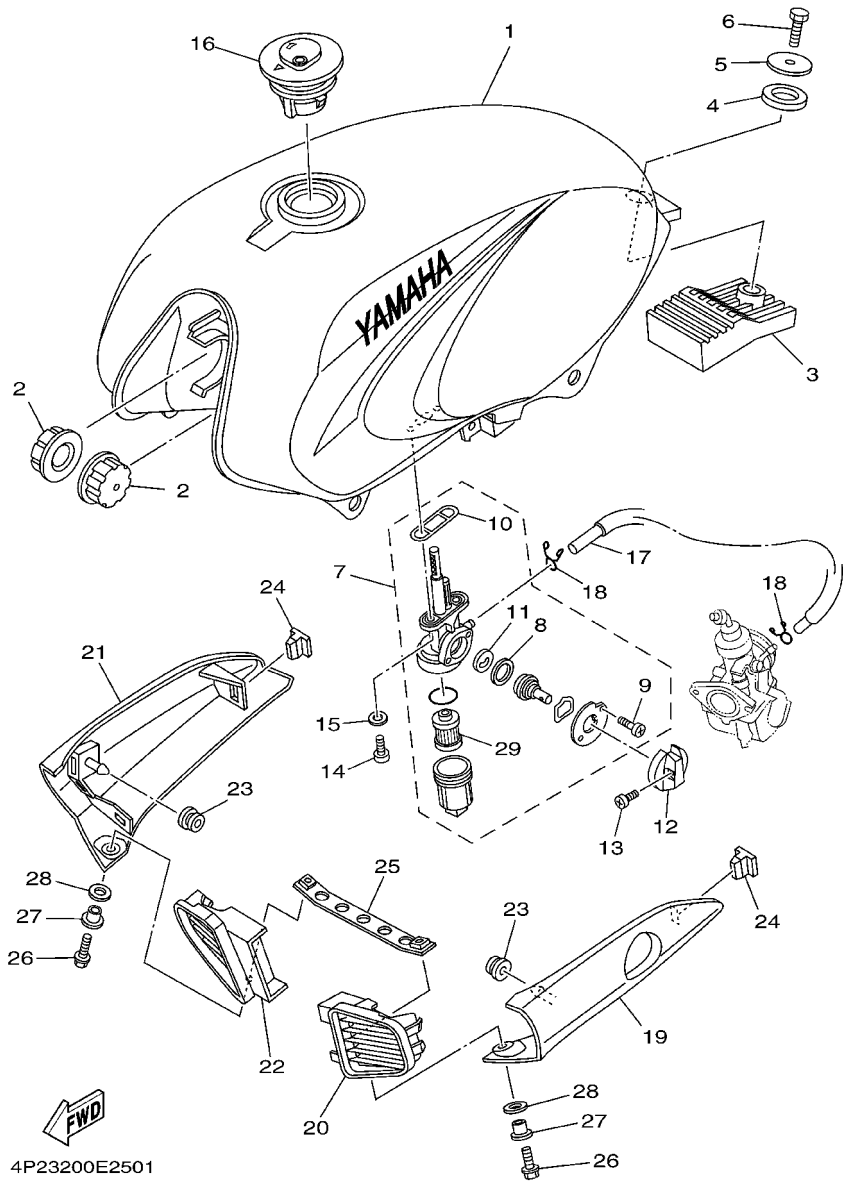

FIG. 23 FUEL TANK

DEPOSITO DE COMBUSTIBLE

REF. NO.	PART NO. CODIGO Nº	DESCRIPTION DESCRIPCION	4P24				REMARKS OBSERVACIONES
26	9580N-06020	BOLT, FLANGE TORNILLO	2				
27	90387-06878	COLLAR ESPACIADOR	2				
28	90202-09800	WASHER, PLATE ARANDELA DE PLANA	2				
29	5VL-F4515-00	.NET, FILTER .RED DE FILTRO	1				

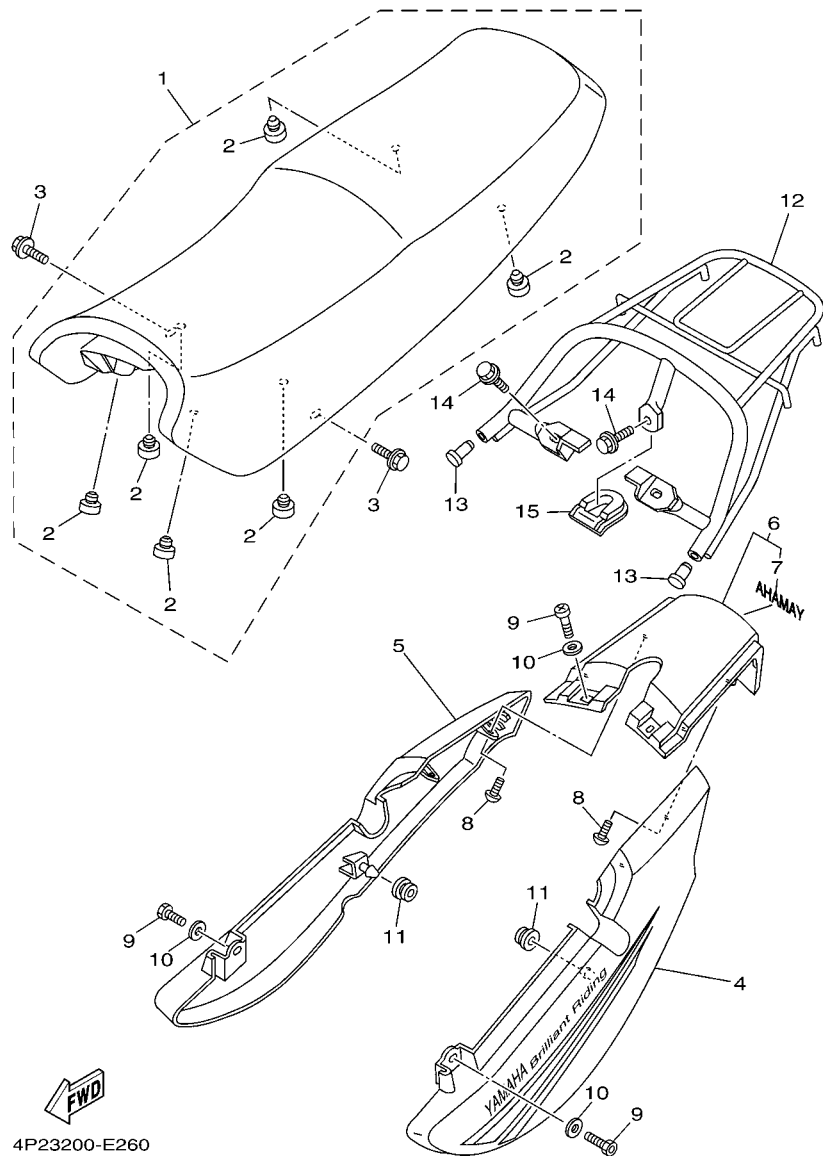

FIG. 24 SEAT

ASIENTO

REF. NO.	PART NO. CODIGO Nº	DESCRIPTION DESCRIPCION	4P24				REMARKS OBSERVACIONES
1	5VL-F4730-11	DOUBLE SEAT ASSY SILLIN DOBLE COMPLETO	1				
2	4TU-F4741-00	.PAD, SEAT .COJIN DE ASIENTO	6				
3	90119-06869	BOLT, WITH WASHER TORNILLO CON ARANDELA	2				
4	5VL-W471K-11-FE	TAIL COVER ASSY 1 LENTE DE COLA COPLETO 1	1				UR FOR MRE UR PARA MRE
	5VL-W471K-11-P3	TAIL COVER ASSY 1 LENTE DE COLA COPLETO 1	1				UR FOR SMX UR PARA SMX
	5VL-W471K-11-P1	TAIL COVER ASSY 1 LENTE DE COLA COPLETO 1	1				UR FOR DPBMC UR PARA DPBMC
5	5VL-W472K-11-FE	TAIL COVER ASSY 2 LENTE DE COLA COPLETO 2	1				UR FOR MRE UR PARA MRE
	5VL-W472K-11-P3	TAIL COVER ASSY 2 LENTE DE COLA COPLETO 2	1				UR FOR SMX UR PARA SMX
	5VL-W472K-11-P1	TAIL COVER ASSY 2 LENTE DE COLA COPLETO 2	1				UR FOR DPBMC UR PARA DPBMC
6	5VL-W4756-00-FE	TAIL COVER ASSY LENTE DE COLA COPLETO	1				UR FOR MRE UR PARA MRE
	5VL-W4756-00-P3	TAIL COVER ASSY LENTE DE COLA COPLETO	1				UR FOR SMX UR PARA SMX
	5VL-W4756-00-P1	TAIL COVER ASSY LENTE DE COLA COPLETO	1				UR FOR DPBMC UR PARA DPBMC
7	99236-00080	.EMBLEM, YAMAHA .EMBLEMA, YAMAHA	1				UR FOR MRE,SMX UR PARA MRE,SMX
	99231-00080	.EMBLEM, YAMAHA .EMBLEMA, YAMAHA	1				UR FOR DPBMC UR PARA DPBMC
8	9770N-50012	SCREW, TAPPING TORNILLO ROSCA HEMBRA	4				
9	9700N-06016	BOLT PERNO	4				
10	90201-06850	WASHER, PLATE ARANDELA PLANA	4				
11	90480-01868	GROMMET TAPON	2				
12	5VL-F4773-00	HANDLE, SEAT MANIJA DE ASIENTO	1				
13	5VL-F4481-00	PLUG TAPON	2				
14	9581N-08016	BOLT, FLANGE TORNILLO	3				
15	5VL-F4796-01	COVER CUBIERTA	1				

FIG. 25 FRONT WHEEL

RUEDA DELANTERA

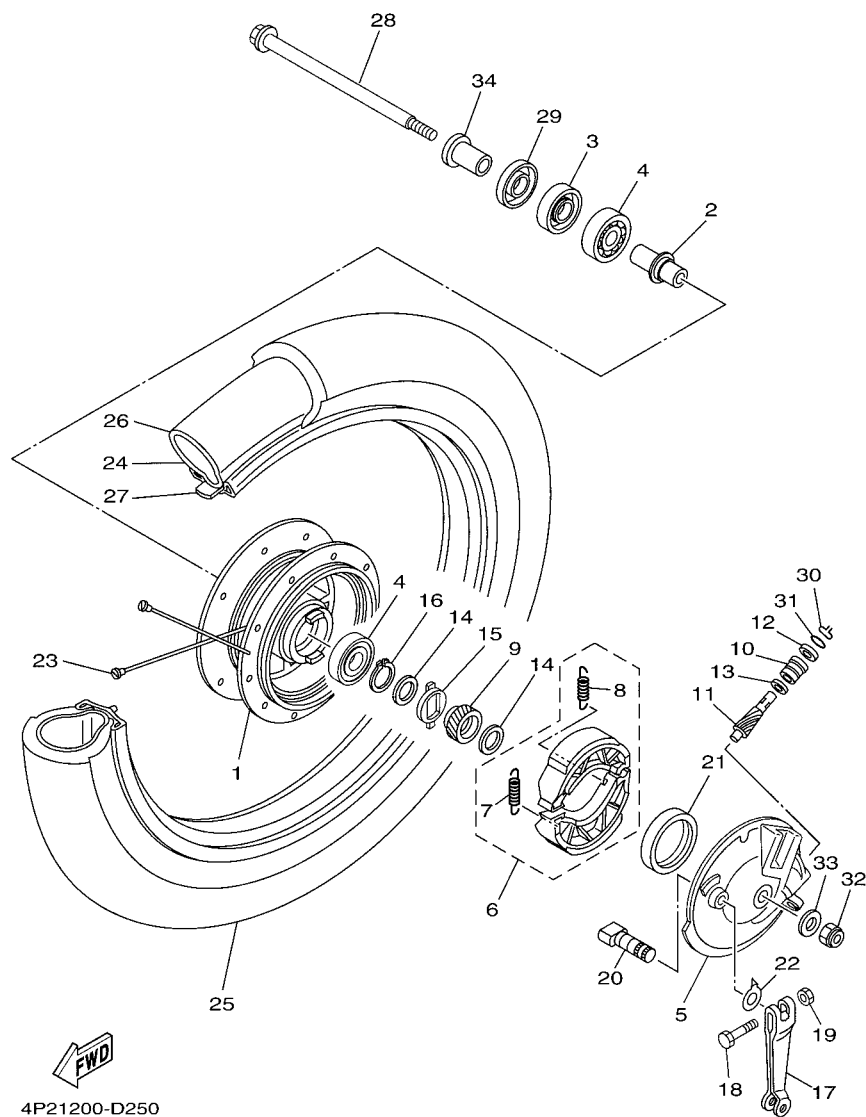

REF. NO.	PART NO. CODIGO Nº	DESCRIPTION DESCRIPCION	4P24				REMARKS OBSERVACIONES
1	5VL-F5111-00	HUB, FRONT MASA DELANTERA	1				
2	90560-12828	SPACER SEPARADOR	1				
3	93102-18804	OIL SEAL SELLO ACEITE	1				
4	93306-301Y6	BEARING COJINETE	2				
5	5VL-F5121-00-35	PLATE, BRAKE SHOE PLACA DE ZAPATA DE FRENO	1				SL SL
6	3D9-W2533-00	BRAKE SHOE KIT JUEGO DE ZAPATA DE FRENO	1				
7	90506-12801	.SPRING, TENSION .RESORTE DE TENSION	1				
8	90506-15802	.SPRING, TENSION .RESORTE DE TENSION	1				
9	1KL-F5135-00	GEAR, DRIVE ENGRANAJE DE TRACCION	1				
10	1KL-F5136-00	BUSH BUJE	1				
11	1KL-F5138-00	GEAR, METER ENGRANAJE DE MEDIDOR	1				
12	93104-07811	OIL SEAL SELLO ACEITE	1				
13	90201-07836	WASHER, PLATE ARANDELA PLANA	1				
14	90201-20844	WASHER, PLATE ARANDELA PLANA	2				
15	1KL-F5149-00	CLUTCH, METER EMBRAGUE DEL CUENTAKMS	1				
16	99009-20400	CIRCLIP PRESILLA REDONDA	1				
17	4FP-F5155-10	LEVER, CAMSHAFT 1 PALANCA DE ARBOL DE LEVAS	1				
18	90101-06848	BOLT TORNILLO	1				
19	9530N-06600	NUT TUERCA	1				
20	4GU-F5351-01	CAMSHAFT ARBOL DE LEVAS	1				
21	93105-47802	OIL SEAL SELLO ACEITE	1				
22	5VL-F513A-00	PLATE, INDICATOR PLACA DE INDICADOR	1				
23	5VL-W5304-00	SPOKE SET, REAR JUEGO DE RAYOS TRASEROS	1				
24	94416-18803	RIM (1.60-18) ARO (1.60-18)	1				
25	94127-18815	TIRE (2.75-18 S901 4PR) NEUMATICO (2.75-18 S901 4PR)	1				CHENG SHIN CHENG SHIN
26	94227-18808	TUBE (2.75-18 TR4) TUBO (2.75-18 TR4)	1				CHENG SHIN CHENG SHIN
27	94327-18800	BAND, RIM (2.75-18) BANDA DE ARO (2.75-18)	1				CHENG SHIN CHENG SHIN

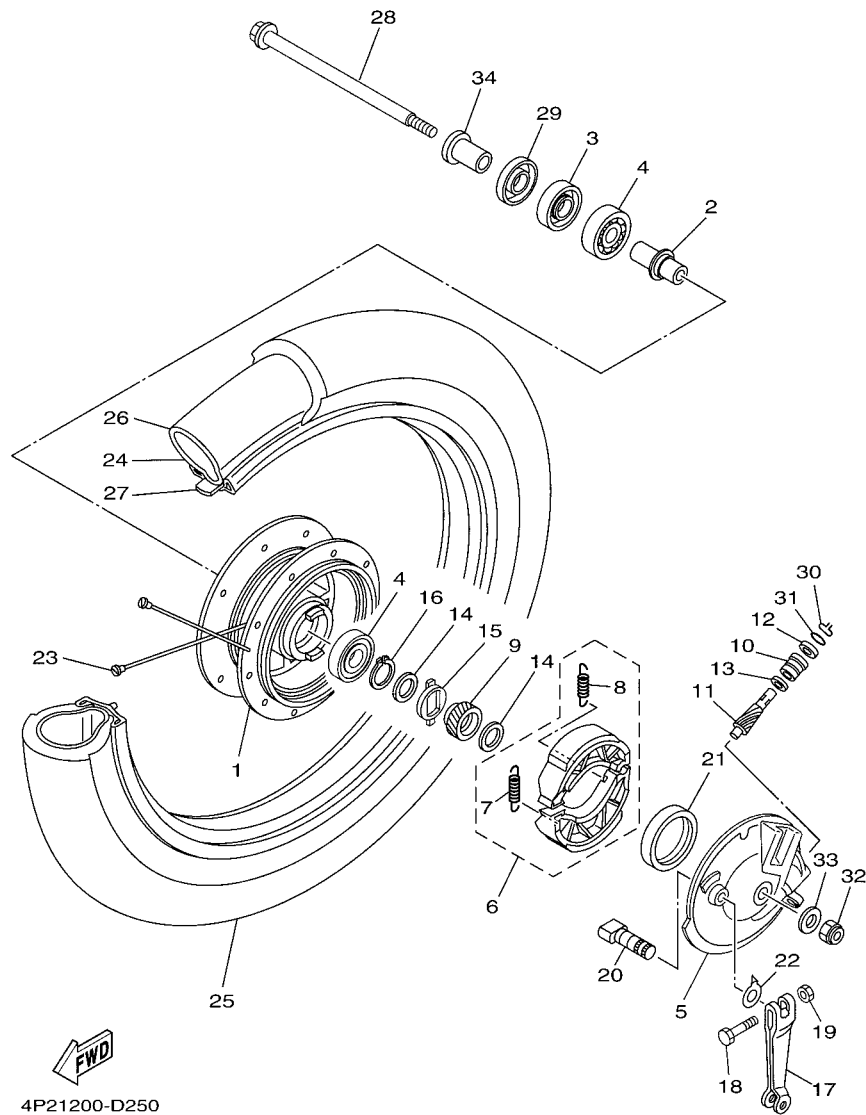
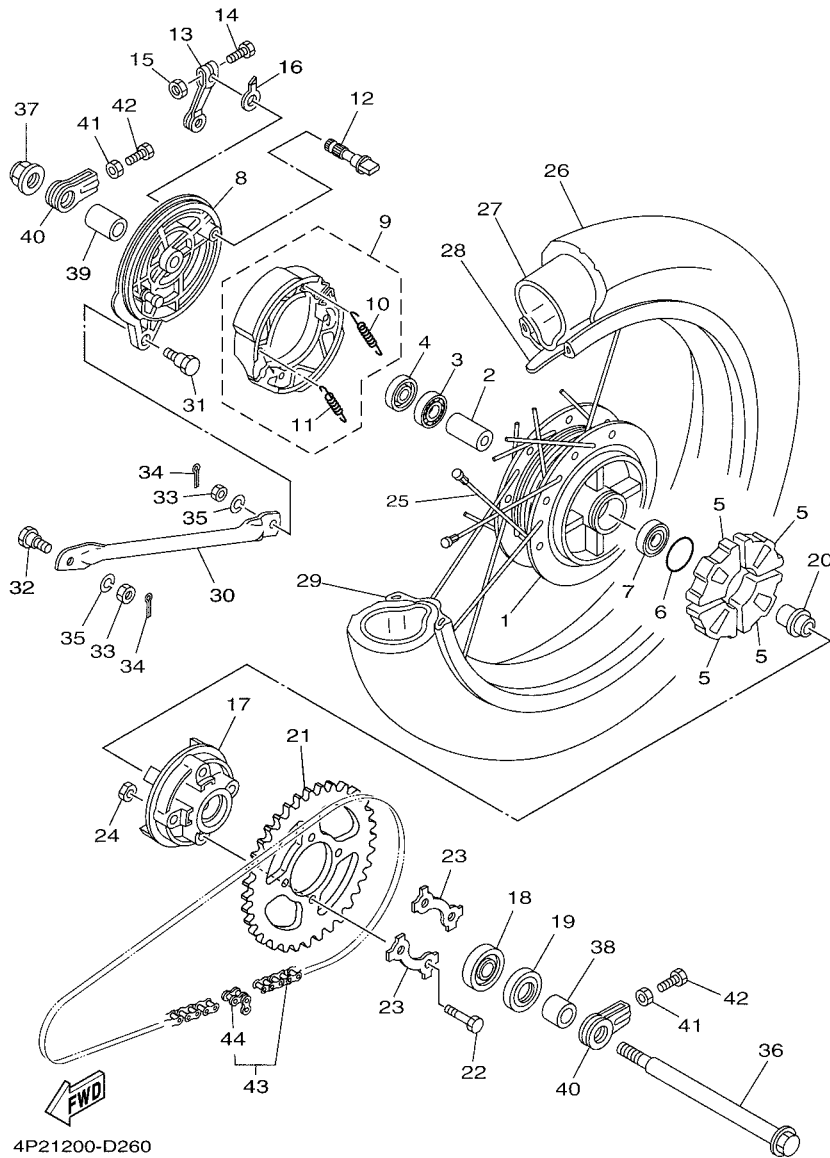

FIG. 25 FRONT WHEEL

RUEDA DELANTERA

REF. NO.	PART NO. CODIGO Nº	DESCRIPTION DESCRIPCION	4P24				REMARKS OBSERVACIONES
28	5VL-F5181-00	AXLE, WHEEL EJE DE LA RUEDA	1				
29	1KL-F5118-00	COVER, HUB DUST CUBIERTA DE MASA PARA POLVO	1				
30	1KL-F5137-00	RING, STOP ANILLO DE TOPE	1				
31	93210-14813	O-RING ANILLO O	1				
32	90185-10807	NUT, SELF-LOCKING TUERCA AUTOBLOCANTE	1				
33	90201-108C7	WASHER, PLATE ARANDELA PLANA	1				
34	90387-12840	COLLAR ESPACIADOR	1				



4P21200-D260

FIG. 26 REAR WHEEL

RUEDA TRASERA

REF. NO.	PART NO. CODIGO Nº	DESCRIPTION DESCRIPCION	4P24			REMARKS OBSERVACIONES
1	5VL-F5311-00-35	HUB, REAR MASA TRASERA	1			SL SL
2	90387-15809	COLLAR ESPACIADOR	1			
3	93306-202Y4	BEARING COJINETE	1			
4	93104-22802	OIL SEAL SELLO ACEITE	1			
5	1KL-F5364-00	DAMPER AMORTIGUADOR	4			
6	93210-42807	O-RING ANILLO O	1			
7	93306-252X5	BEARING COJINETE	1			
8	5VL-F5321-01-35	PLATE, BRAKE SHOE PLACA DE ZAPATA DE FRENO	1			SL SL
9	3D9-W2533-00	BRAKE SHOE KIT JUEGO DE ZAPATA DE FRENO	1			
10	90506-12801	.SPRING, TENSION .RESORTE DE TENSION	1			
11	90506-15802	.SPRING, TENSION .RESORTE DE TENSION	1			
12	4GU-F5351-01	CAMSHAFT ARBOL DE LEVAS	1			
13	5VL-F5355-00	LEVER, CAMSHAFT PALANCA DE ARBOL DE LEVAS	1			
14	90101-06848	BOLT TORNILLO	1			
15	9530N-06600	NUT TUERCA	1			
16	4GU-F533A-00	PLATE, INDICATOR PLACA INDICADOR	1			
17	5VL-F5366-00	CLUTCH, HUB EMBRAGUE DE MASA	1			
18	93306-004YL	BEARING COJINETE	1			
19	93106-26804	OIL SEAL SELLO ACEITE	1			
20	5VL-F5387-00	AXLE, SPROCKET EJE DE CORONA	1			
21	5VL-F5445-00	SPROCKET, DRIVEN (45T) CORONA (45T)	1			
22	90109-08864	BOLT PERNO	4			
23	5LK-F5412-00	WASHER ARANDELA	2			
24	90179-08639	NUT TUERCA	4			
25	5VL-W5304-00	SPOKE SET, REAR JUEGO DE RAYOS TRASEROS	1			
26	94109-18803	TIRE (90/90-18 S180 51P) NEUMATICO (90/90-18 S180 51P)	1			CHENG SHIN CHENG SHIN
27	94227-18808	TUBE (2.75-18 TR4) TUBO (2.75-18 TR4)	1			CHENG SHIN CHENG SHIN

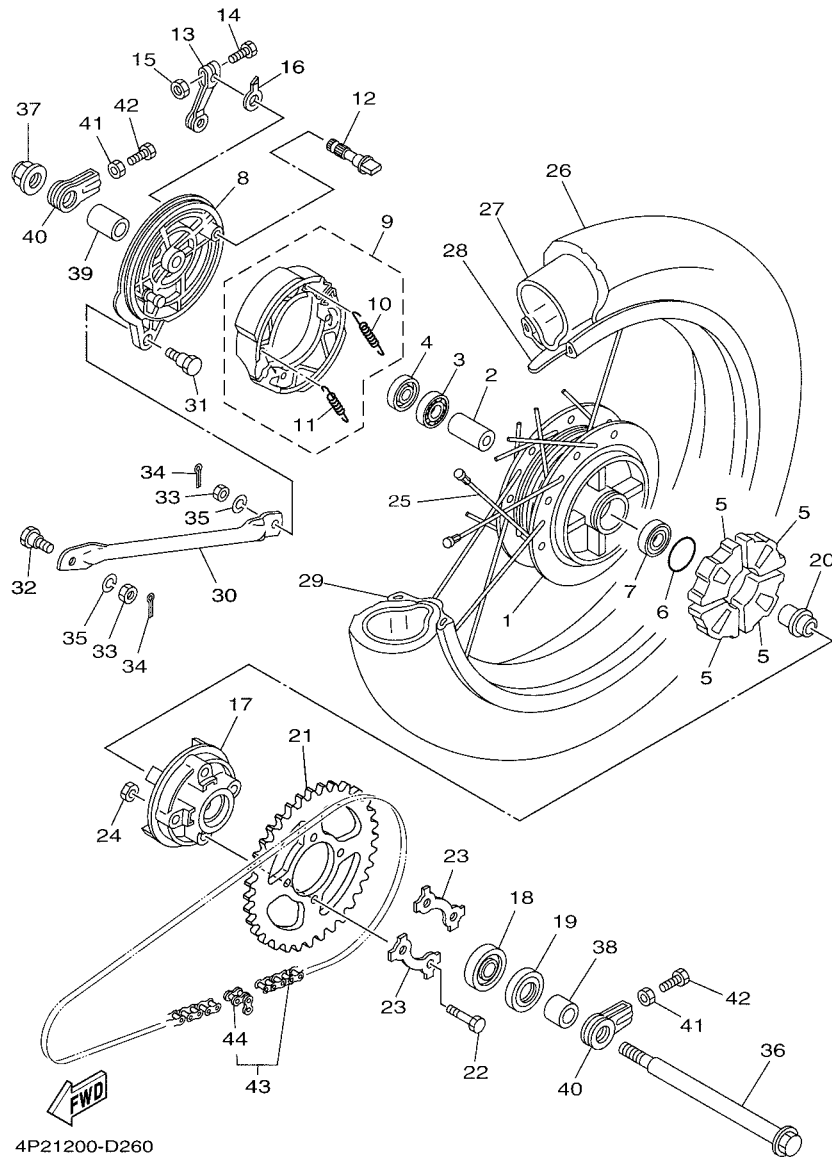

FIG. 26 REAR WHEEL

RUEDA TRASERA

REF. NO.	PART NO. CODIGO Nº	DESCRIPTION DESCRIPCION	4P24				REMARKS OBSERVACIONES
28	94327-18800	BAND, RIM (2.75-18) BANDA DE ARO (2.75-18)	1				CHENG SHIN CHENG SHIN
29	94418-18802	RIM (1.85-18) ARO (1.85-18)	1				
30	5VL-F5371-00	BAR, TENSION BARRA TENSORA	1				
31	90109-08847	BOLT PERNO	1				
32	90109-08848	BOLT PERNO	1				
33	9531L-08600	NUT TUERCA	2				
34	91401-20012	PIN, COTTER PASADOR DE CHAVETA	2				
35	9290N-08100	WASHER, SPRING ARANDELA	2				
36	5VL-F5381-00	AXLE, WHEEL EJE DE RUEDA	1				
37	9560L-14200	NUT, SELF-LOCKING TUERCA DE AUTO-CIERRE	1				
38	5VL-F5386-00	COLLAR, SPROCKET AXLE COLLAR EJE DE RUEDA DENTADA	1				
39	5VL-F5377-00	COLLAR, WHEEL COLLAR DE RUEDA	1				
40	5VL-F5388-00	PULLER, CHAIN 1 TIRADOR DE CADENA 1	2				
41	9531L-08600	NUT TUERCA	2				
42	90153-08804	SCREW, HEXAGON TORNILLO HEXAGONAL	2				
43	5VL-F53C0-00	CHAIN (DID428 98LL) CADENA (DID428 98LL)	1				
44	94668-83001	JOINT, CHAIN (DID 428) .CONECTOR DE CADENA (DID 428)	1				

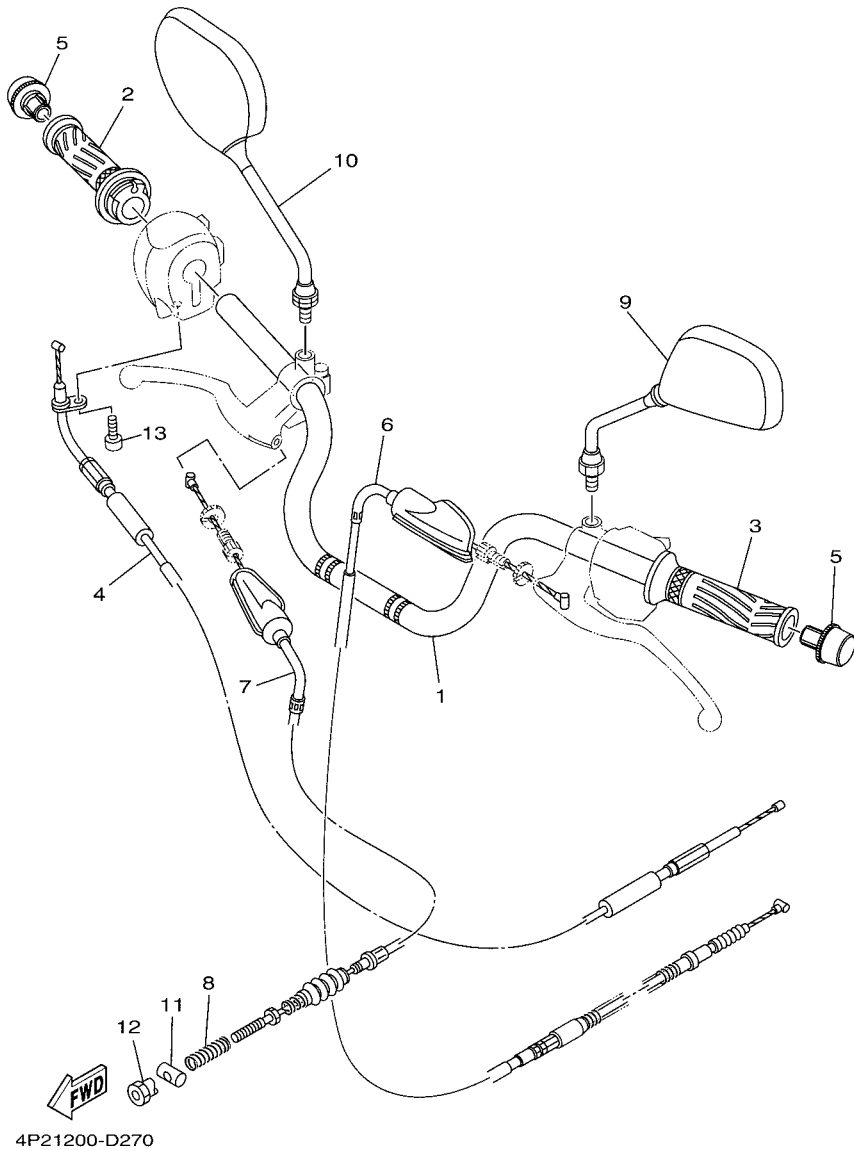
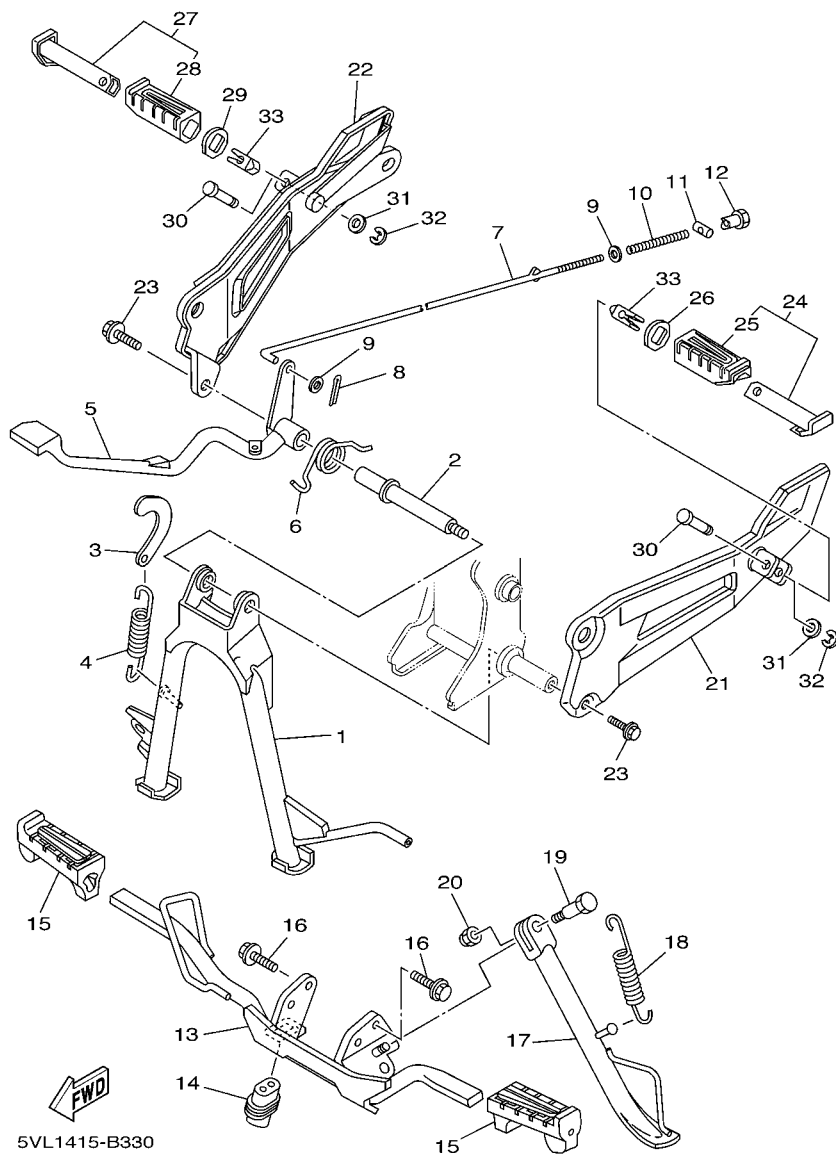

FIG. 27 STEERING HANDLE & CABLE MANILLAR & CABLE

REF. NO.	PART NO. CODIGO N°	DESCRIPTION DESCRIPCION	4P24				REMARKS OBSERVACIONES
1	5VL-F6111-00	HANDLEBAR MANUBRIO	1				
2	5VL-F6240-10	GRIP ASSY EMPUNADURA COMPLETA	1				
3	5VL-F6241-10	GRIP EMPUNADURA	1				
4	4P2-F6311-00	CABLE, THROTTLE 1 CABLE DE ACELERADOR 1	1				
5	5VL-F628J-10	CAP, GRIP TAPA EMPUNADURA	2				
6	5VL-F6335-01	CABLE, CLUTCH CABLE DE EMBRAGUE	1				
7	5VL-F6341-00	WIRE, BRAKE 1 CABLE DE FRENO	1				
8	90501-08803	SPRING, COMPRESSION RESORTE DE COMPRESION	1				
9	5VL-F6280-11	REAR VIEW MIRROR ASSY (LEFT) ESPEJO COMPLETO (IZQUIERDO)	1				
10	5VL-F6290-11	REAR VIEW MIRROR ASSY (RIGHT) ESPEJO COMPLETO (DERECHO)	1				
11	90249-12808	PIN PASADOR	1				
12	90179-06826	NUT TUERCA	1				
13	9850N-05014	SCREW, PAN HEAD TORNILLO DE CABEZA CON PLANA	1				

FIG. 28 STAND & FOOTREST

SOPORTE & APOYAPIE



REF. NO.	PART NO. CODIGO Nº	DESCRIPTION DESCRIPCION	4P24			REMARKS OBSERVACIONES
1	5VL-F7111-00	STAND, MAIN PUNTAL PRINCIPAL	1			
2	5VL-F7112-10	SHAFT, MAIN STAND EJE DE PUNTAL PRINCIPAL	1			
3	5VL-F7115-00	LINK, MAIN STAND CONEXION DE PUNTAL PRINCIPAL	1			
4	90506-32800	SPRING, TENSION RESORTE DE TENSION	1			
5	5VL-F7211-00	PEDAL, BRAKE PEDAL DE FRENO	1			
6	90508-40801	SPRING, TORSION RESORTE DE TORSION	1			
7	5VL-F7231-00	ROD, BRAKE VARILLA DE FRENO	1			
8	91401-20012	PIN, COTTER PASADOR DE CHAVETA	1			
9	9290N-06200	WASHER ARANDELA	2			
10	90501-10806	SPRING, COMPRESSION RESORTE DE COMPRESION	1			
11	90249-12808	PIN PASADOR	1			
12	90179-06826	NUT TUERCA	1			
13	5VL-F7411-00	FOOTREST 1 APOYAPIE 1	1			
14	5VL-H2109-00	JOINT, HOSE UNION, TUBO	1			
15	5VL-F7413-00	COVER, FOOTREST CUBIERTA DE APOYAPIE	2			
16	9581N-08020	BOLT, FLANGE TORNILLO	2			
17	5VL-F7311-00	STAND, SIDE PUNTAL LATERAL	1			
18	90506-29800	SPRING, TENSION RESORTE DE TENSION	1			
19	90109-10849	BOLT PERNO	1			
20	90185-10807	NUT, SELF-LOCKING TUERCA AUTOBLOCANTE	1			
21	5VL-F7452-00	BRACKET, FOOTREST 1 SOPORTE, DE APOYAPIE 1	1			
22	5VL-F7462-00	BRACKET, FOOTREST 2 SOPORTE, DE APOYAPIE 2	1			
23	9581N-08020	BOLT, FLANGE TORNILLO	2			
24	5VL-F7430-00	REAR FOOTREST ASSY 1 APOYAPIE POSTERIOR COMPLETO 1	1			
25	5VL-F7433-00	COVER, REAR FOOTREST CUBIERTA APOYAPIE TRASERO	1			
26	5VL-F7445-00	PLATE 1 PLACA 1	1			
27	5VL-F7440-00	REAR FOOTREST ASSY 2 APOYAPIE POSTERIOR COMPLETO 2	1			

FIG. 28 STAND & FOOTREST

SOPORTE & APOYAPIE

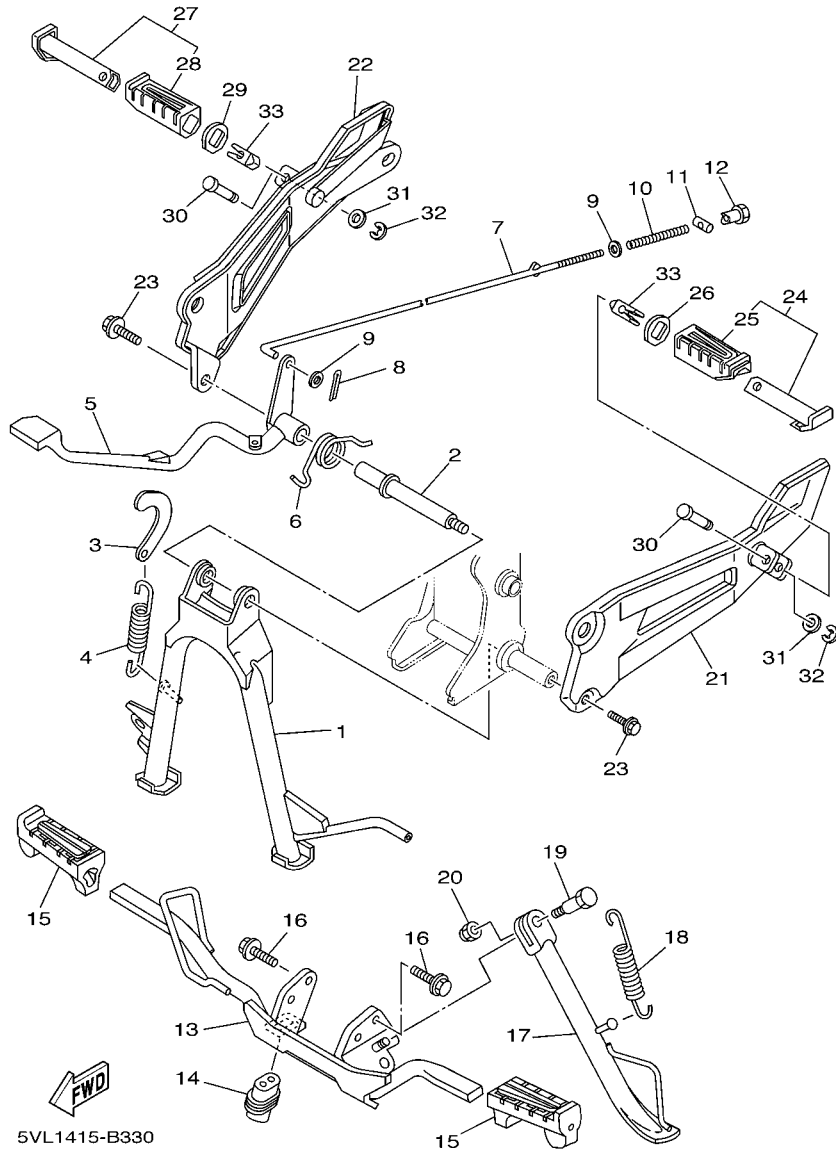

5VL1415-B330

REF. NO.	PART NO. CODIGO Nº	DESCRIPTION DESCRIPCION	4P24				REMARKS OBSERVACIONES
28	5VL-F7444-00	.COVER, REAR FOOTREST .CUBIERTA APOYAPIE TRASERO	1				
29	5VL-F7445-00	PLATE 1 PLACE 1	1				
30	90249-06800	PIN PASADOR	2				
31	9290N-06200	WASHER ARANDELA	2				
32	99001-05600	CIRCLIP PRESILLA REDONDA	2				
33	5VL-F7414-00	DAMPER, FOOTREST AMORTIGUADOR DE APOYAPIE	2				
<hr/>							
<hr/>							
<hr/>							
<hr/>							
<hr/>							
<hr/>							
<hr/>							
<hr/>							
<hr/>							
<hr/>							
<hr/>							
<hr/>							

FIG. 29 GENERATOR

GENERADOR

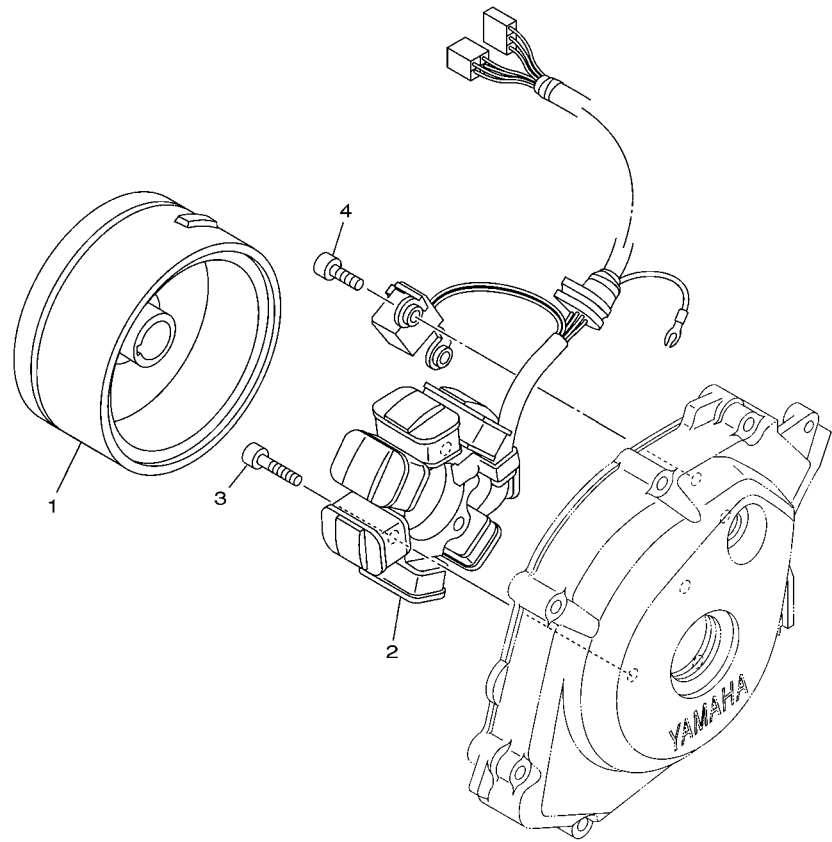

REF. NO.	PART NO. CODIGO Nº	DESCRIPTION DESCRIPCION	4P24				REMARKS OBSERVACIONES
1	5VL-H5550-00	ROTOR ASSY ROTOR COMPLETO	1				
2	5VL-H5510-00	STATOR ASSY ESTATOR COMPLETO	1				
3	9131N-06025	BOLT PERNO	3				
4	9131N-06014	BOLT PERNO	2				

5VL1415-B350

FIG. 30 STARTING MOTOR

MOTOR DE ARRANQUE

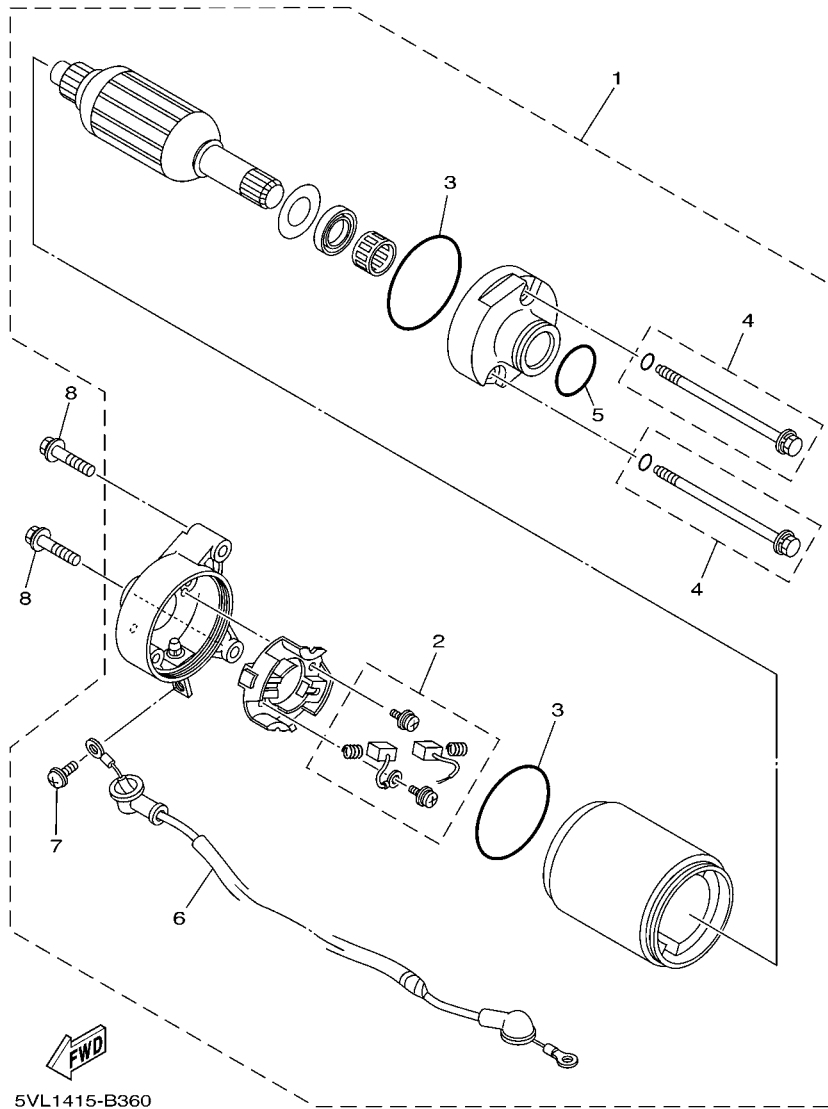

REF. NO.	PART NO. CODIGO Nº	DESCRIPTION DESCRIPCION	4P24				REMARKS OBSERVACIONES
1	5VL-H1800-00	STARTING MOTOR ASSY MOTOR DE ARRANQUE COMPLETO	1				
2	4FP-H1801-00	.BRUSH SET .JUEGO DE ESCOBILLA	1				
3	93210-55669	.O-RING .ANILLO O	2				
4	4FP-H1828-01	.BOLT 2 .TORNILLO DE EMPUJE 2	2				
5	93210-25711	.O-RING .ANILLO O	1				
6	5VL-H183G-00	.CORD COMP. .CABLE DEL MOTOR COMPL.	1				
7	9760L-05108	.SCREW, PAN HEAD WITH WASHER .TORNILLO CAB CON PLANA C/ARAN	1				
8	9502L-06025	BOLT, FLANGE PERNO, DE BRIDA	2				

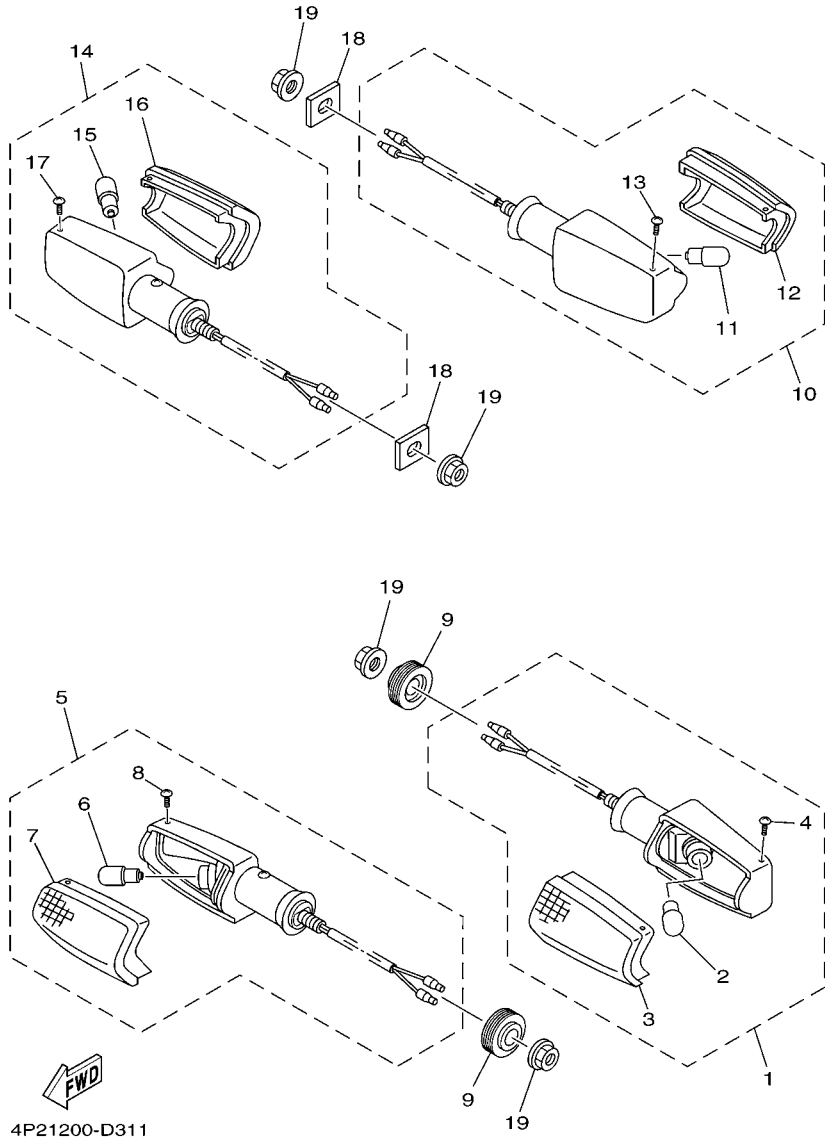

FIG. 31 FLASHER LIGHT

LUZ DE DESTELLADOR

REF. NO.	PART NO. CODIGO Nº	DESCRIPTION DESCRIPCION	4P24				REMARKS OBSERVACIONES
1	5VL-H3310-21	FRONT FLASHER LIGHT ASSY 1 DESTELLADOR DE LUZ DELANT.	1				
2	4FP-H3311-00	.BULB, FLASHER (12V-10W) .BOMBILLA (12V-10W)	1				
3	5VL-H3312-20	.LENS, FLASHER .LENTE DE DESTELLADOR	1				
4	9770N-40108	.SCREW, TAPPING .TORNILLO ROSCA HEMBRA	1				
5	5VL-H3320-21	FRONT FLASHER LIGHT ASSY 2 DESTELLADOR DE LUZ DELANT.	1				
6	4FP-H3311-00	.BULB, FLASHER (12V-10W) .BOMBILLA (12V-10W)	1				
7	5VL-H3312-20	.LENS, FLASHER .LENTE DE DESTELLADOR	1				
8	9770N-40108	.SCREW, TAPPING .TORNILLO ROSCA HEMBRA	1				
9	5VL-H3321-00	DAMPER, FLASHER 1 AMORTIGUADOR DE DESTELLADOR 1	2				
10	5VL-H3330-11	REAR FLASHER LIGHT ASSY 1 DESTELLADOR DE LUZ TRAS.COMPL.	1				
11	4FP-H3311-00	.BULB, FLASHER (12V-10W) .BOMBILLA (12V-10W)	1				
12	5VL-H3312-20	.LENS, FLASHER .LENTE DE DESTELLADOR	1				
13	9770N-40108	.SCREW, TAPPING .TORNILLO ROSCA HEMBRA	1				
14	5VL-H3340-11	REAR FLASHER LIGHT ASSY 2 DESTELLADOR DE LUZ TRAS.COMPL.	1				
15	4FP-H3311-00	.BULB, FLASHER (12V-10W) .BOMBILLA (12V-10W)	1				
16	5VL-H3312-20	.LENS, FLASHER .LENTE DE DESTELLADOR	1				
17	9770N-40108	.SCREW, TAPPING .TORNILLO ROSCA HEMBRA	1				
18	5VL-H3359-00	WASHER, SPECIAL ARANDELA ESPECIAL	2				
19	9570L-10500	NUT, FLANGE TUERCA DE BRIDA	4				

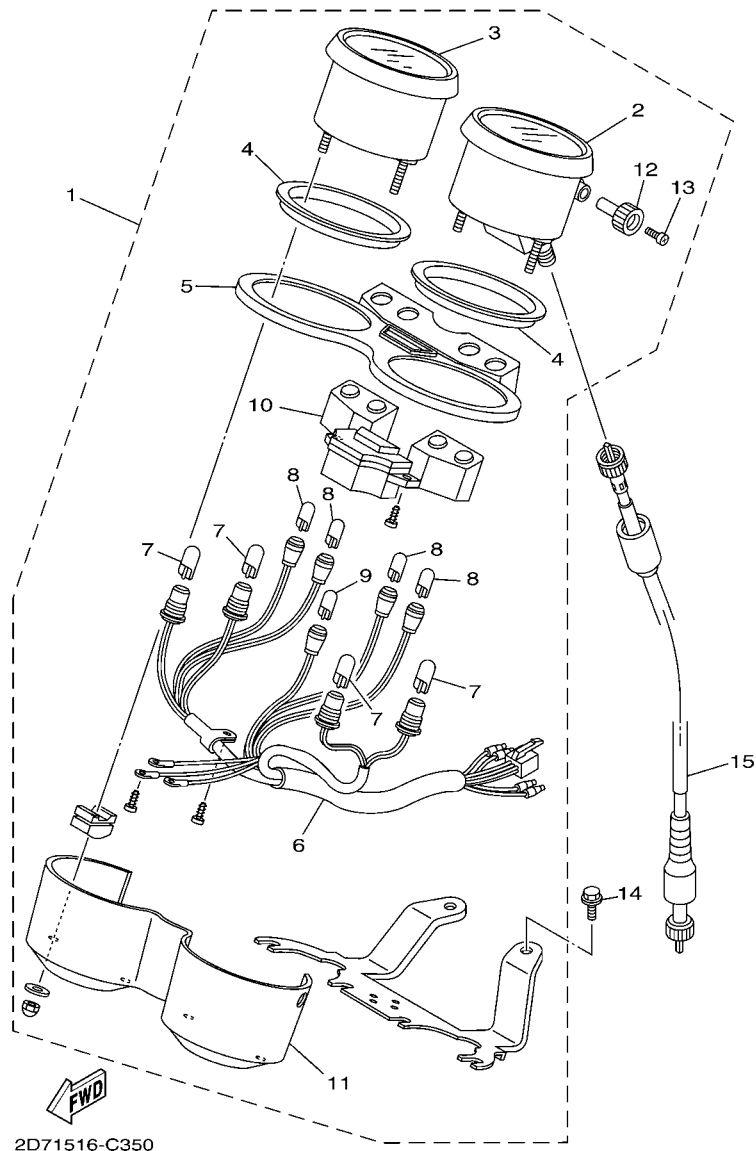

FIG. 32 METER

MEDIDOR

REF. NO.	PART NO. CODIGO N°	DESCRIPTION DESCRIPCION	4P24				REMARKS OBSERVACIONES
1	5VL-H3500-11	METER ASSY METRO COMPLETO	1				
2	5VL-H3570-10	.SPEEDOMETER ASSY .VELOCIMETRO COMPLETO	1				
3	5VL-H3540-10	.TACHOMETER ASSY .TACOMETRO COMPLETO	1				
4	5VL-H350F-00	.FUEL METER MOVEMENT ASSY .MEDIDOR DE GESTION COMBUSTIBL	2				
5	5VL-H3559-00	.COVER, METER .CUBIERTA DE MEDIDOR	1				
6	5VL-H3509-00	.SOCKET CORD ASSY .ENCASTRE DE CABLE COMPLETO	1				
7	4FP-H3517-10	.BULB (12V-1.7W) .AMPOLLETA (12V-1.7W)	4				
8	4GU-H3517-10	.BULB (14V-3W) .AMPOLLETA (14V-3W)	4				
9	4GU-H3517-20	.BULB (14V-1.2W) .AMPOLLETA	1				
10	5VL-H353F-00	.CASE, METER LOWER .CAJA DE MEDIDOR INFERIOR	1				
11	5VL-H3541-00	.DAMPER .AMORTIGUADOR	2				
12	5VL-H3578-00	.KNOB, TRIP METER .PERILLA MEDIDOR DE RECORRIDO	1				
13	90157-02031	.SCREW, PAN HEAD .TORNILLO CABEZA CONICA PLANA	1				
14	9502L-06016	BOLT, FLANGE PERNO, DE BRIDA	2				
15	5VL-H3550-00	SPEEDOMETER CABLE ASSY CABLE DE VELOCIMETRO COMPLETO	1				

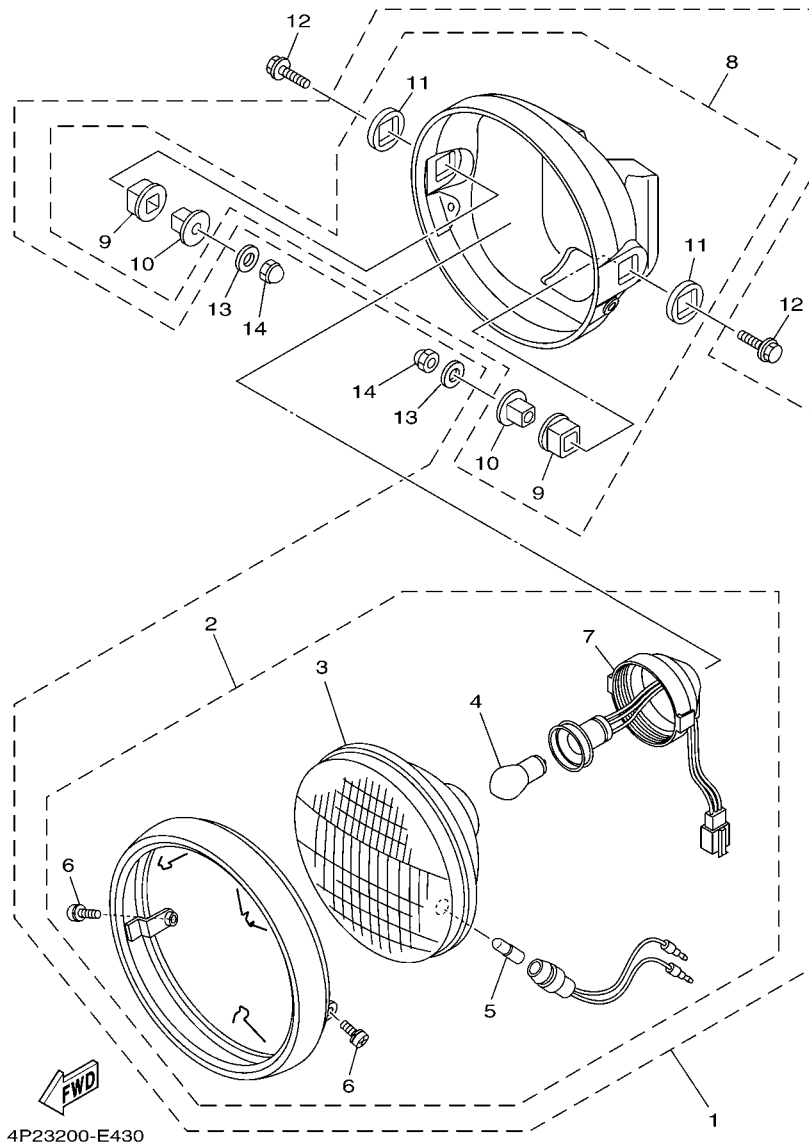

FIG. 33 HEADLIGHT

FARO DELANTERO

REF. NO.	PART NO. CODIGO Nº	DESCRIPTION DESCRIPCION	4P24				REMARKS OBSERVACIONES
1	5VL-H4300-22	HEADLIGHT ASSY FARO DELANTERO COMPLETO	1				
2	5VL-H4310-21	..HEADLIGHT UNIT ASSY ..UNIDAD DE FARO DELANTERO COMP	1				
3	5VL-H4321-22	..LENS ASSY ..LENTE COMPLETO	1				
4	4RT-H4314-00	..BULB, HEADLIGHT (12V-35/35W) ..BOMBILLA (12V-35/35W)	1				
5	4GU-H4347-10	..BULB (12V-5W) ..BOMBILLA (12V-5W)	1				
6	5VL-H4526-00	..SCREW ..TORNILLO	2				
7	5VL-H4375-21	..FITTING PLATE, BULB ..PLACA DE COLOCACION AMPOLLE	1				
8	5VL-H4330-21	..BODY ASSY ..CUERPO COMPLETO	1				
9	5VL-H4163-00	..DAMPER ..AMORTIGUADOR	2				
10	5VL-H4145-00	..COLLAR, BODY FITTING ..COLLAR ACCESORIO DE CUERPO	2				
11	5VL-H4164-00	..DAMPER ..AMORTIGUADOR	2				
12	95023-08030	BOLT TORNILLO	2				
13	90201-08830	WASHER, PLATE ARANDELA PLANA	2				
14	9530N-08800	NUT TUERCA	2				

FIG. 34 TAILLIGHT

LUZ DE COLA

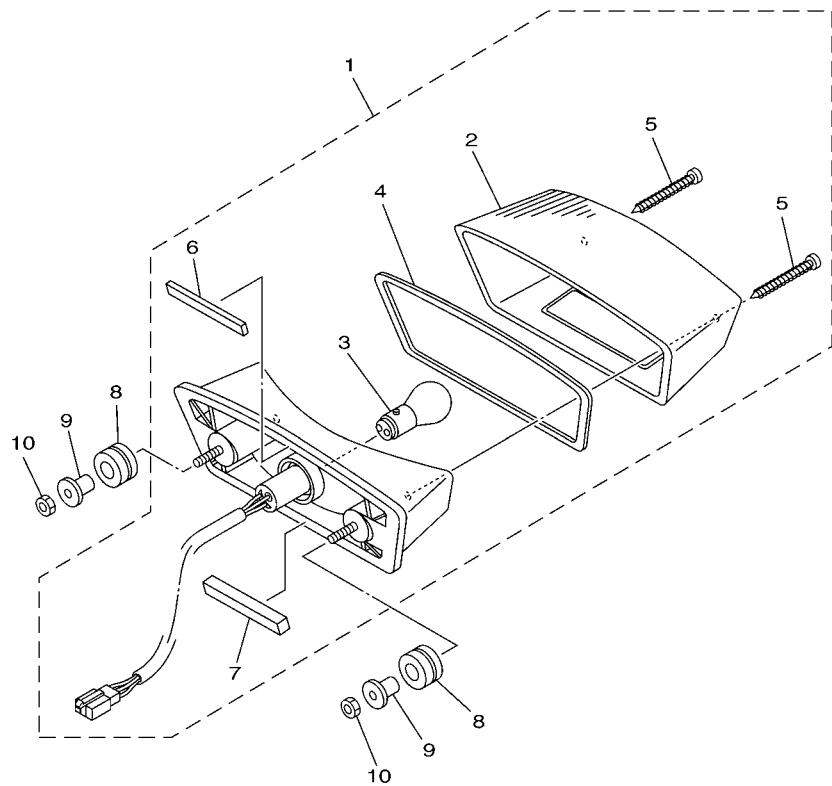

2D0E210-F360

REF. NO.	PART NO. CODIGO Nº	DESCRIPTION DESCRIPCION	4P24				REMARKS OBSERVACIONES
1	5VL-Y8471-01	TAILLIGHT UNIT ASSY UNIDAD FARO TRASERO COMPL.	1				
2	5VL-H4521-00	.LENS, TAILLIGHT .LENTE DE FARO TRASERO	1				
3	4RT-H4714-00	.BULB (12V-21/5W) .BOMBILLA (12V-21/5W)	1				
4	5VL-H4723-00	.GASKET, TAIL LENS .EMPAQUE LENTE FARO TRASERO	1				
5	9850N-06034	.SCREW, PAN HEAD .TORNILLO DE CABEZA CON PLANA	2				
6	5VL-H4753-00	.DAMPER .AMORTIGUADOR	1				
7	5VL-H4736-00	.DAMPER, TAIL 1 .AMORTIGUADOR DE COLA	1				
8	90480-14812	GROMMET TAPON	2				
9	90387-06837	COLLAR ESPACIADOR	2				
10	9530N-06600	NUT TUERCA	2				

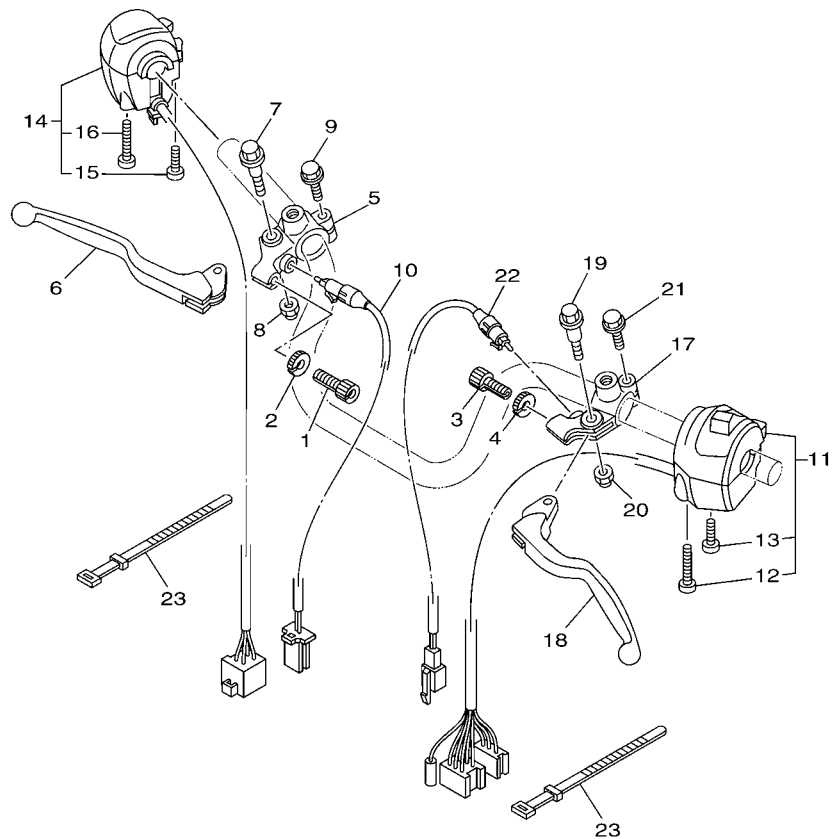

4P24200-E330

FIG. 35 HANDLE SWITCH & LEVER INTERRUPTOR DE MANILLAR&PALANC

REF. NO.	PART NO. CODIGO Nº	DESCRIPTION DESCRIPCION	4P24				REMARKS OBSERVACIONES
1	90123-08813	BOLT PERNO	1				
2	90179-08862	NUT TUERCA	1				
3	90123-08813	BOLT PERNO	1				
4	90179-08862	NUT TUERCA	1				
5	4FP-H2921-00	HOLDER, LEVER 2 SOPORTE DE LEVA 2	1				
6	5VL-H3922-00	LEVER 2 PALANCA 2	1				
7	90109-06850	BOLT PERNO	1				
8	9560N-06100	NUT TUERCA	1				
9	97590-06522	BOLT, WITH WASHER PERNO CON ARANDELA	1				
10	5VL-H3980-10	FRONT STOP SWITCH ASSY INTERRUPTOR DE PARADA DELANTERO	1				
11	5VL-H3973-00	SWITCH, HANDLE 3 INTERRUPTOR DE MANIJA 3	1				
12	98507-05045	.SCREW, PAN HEAD .TORNILLO DE CABEZA PLANA	1				
13	98507-05025	.SCREW, PAN HEAD .TORNILLO DE CABEZA PLANA	1				
14	5VL-H3963-00	SWITCH, HANDLE 3 (RIGHT) INTERRUPTOR DE MANIJA 3	1				
15	98507-05030	.SCREW, PAN HEAD .TORNILLO DE CABEZA PLANA	1				
16	98507-05050	.SCREW, PAN HEAD .TORNILLO DE CABEZA PLANA	1				
17	4FP-H2911-00	HOLDER, LEVER 1 SOPORTE DE LEVA 1	1				
18	5VL-H3912-00	LEVER 1 PALANCA 1	1				
19	90109-06850	BOLT PERNO	1				
20	9560N-06100	NUT TUERCA	1				
21	97590-06522	BOLT, WITH WASHER PERNO CON ARANDELA	1				
22	5VL-H2917-10	SWITCH INTERRUPTOR	1				
23	4TU-H3936-00	BAND, SWITCH CORD BANDA DE CABLE DE INTERRUPTOR	2				

FIG. 36 ELECTRICAL 1

EQUIPO ELECTRICO 1

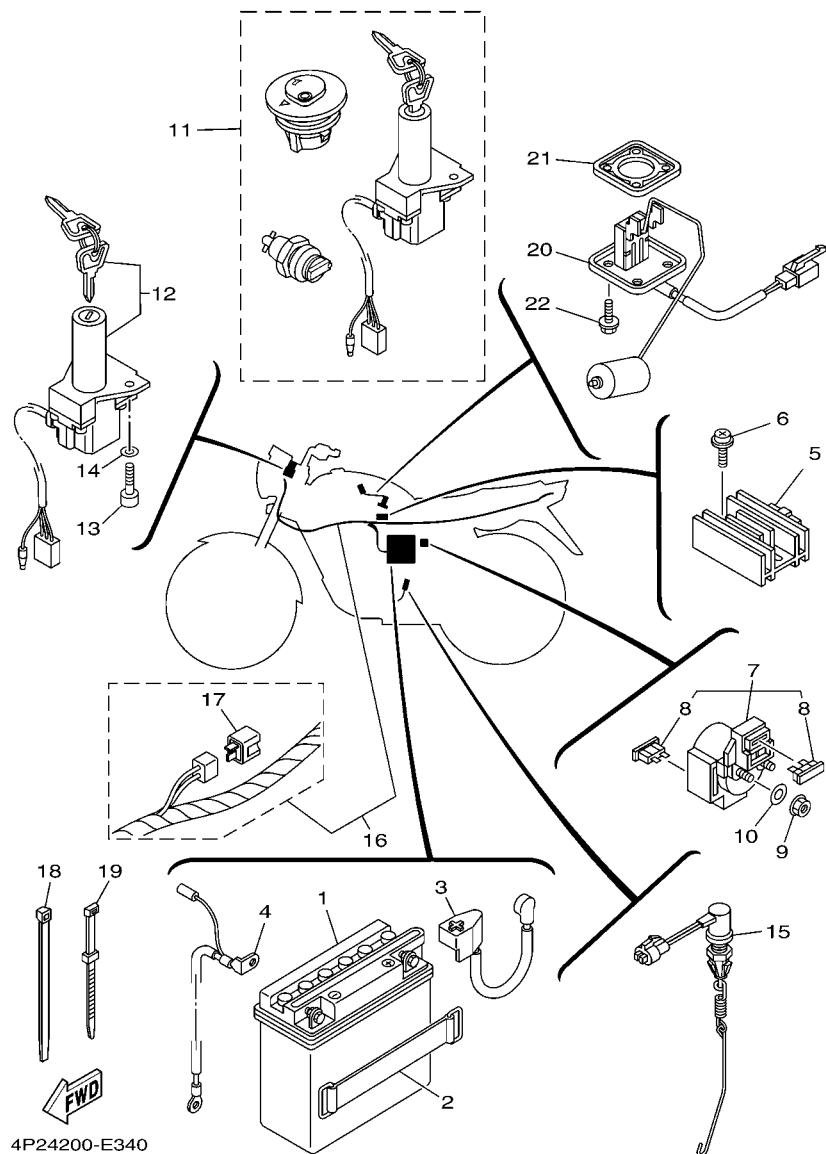

4P24200-E340

REF. NO.	PART NO. CODIGO Nº	DESCRIPTION DESCRIPCION	4P24				REMARKS OBSERVACIONES
1	5VL-H2100-00	BATTERY ASSY (CB5L-B) BATERIA COMPLETA (CB5L-B)	1				
2	5VL-H2131-00	BAND, BATTERY TIRANTE DE BATERIA	1				
3	5VL-H2115-00	WIRE, PLUS LEAD CABLE CONDUCTOR POSITIVO	1				
4	5VL-H2116-00	WIRE, MINUS LEAD CABLE CONDUCTOR NEGATIVO	1				
5	5VL-H1960-00	RECTIFIER & REGULATOR ASSY RECTIFICADOR Y REGULADOR	1				
6	9760N-06220	SCREW, PAN HEAD WITH WASHER TORNILLO CAB CON PLANA C/ARAN	2				
7	5VL-H1940-00	STARTER RELAY ASSY CONJUNTO ARRANCADOR RELEVO	1				
8	4FP-H2151-00	.FUSE (15A) .FUSIBLE (15A)	2				
9	9530N-06600	NUT TUERCA	2				
10	9290N-06600	WASHER ARANDELA	2				
11	5VL-Y8250-00	SWITCH ASSY CONJUNTO DE LLAVE IGNICION	1				
12	5VL-H2501-01	MAIN SWITCH STEERING LOCK LLAVE DE IGNICION COMPLT	1				
13	9131N-06020	BOLT PERNO	2				
14	9290N-06600	WASHER ARANDELA	2				
15	5VL-H2530-00	STOP SWITCH ASSY INTERRUPTOR DE PARADA COMPLETO	1				
16	5VL-H2590-00	WIRE HARNESS ASSY CONJUNTO DE CABLES	1				
17	5VL-H1980-00	.DIODE ASSY .CONJUNTO DIODO	1				
18	90464-35820	CLAMP BRIDA	1				
19	5VL-H3936-00	BAND, SWITCH CORD BANDA DE CABLE DE INTERRUPTOR	1				
20	5VL-H5752-00	SENDER UNIT ASSY, FUEL METER UNIDAD TRANSM. MED. COMBUST.	1				
21	4FP-H5753-00	GASKET, SENDER UNIT EMPAQUE DE UNIDAD TRANSMISORA	1				
22	90105-05832	BOLT, FLANGE TORNILLO	4				

FIG. 37 ELECTRICAL 2

EQUIPO ELECTRICO 2

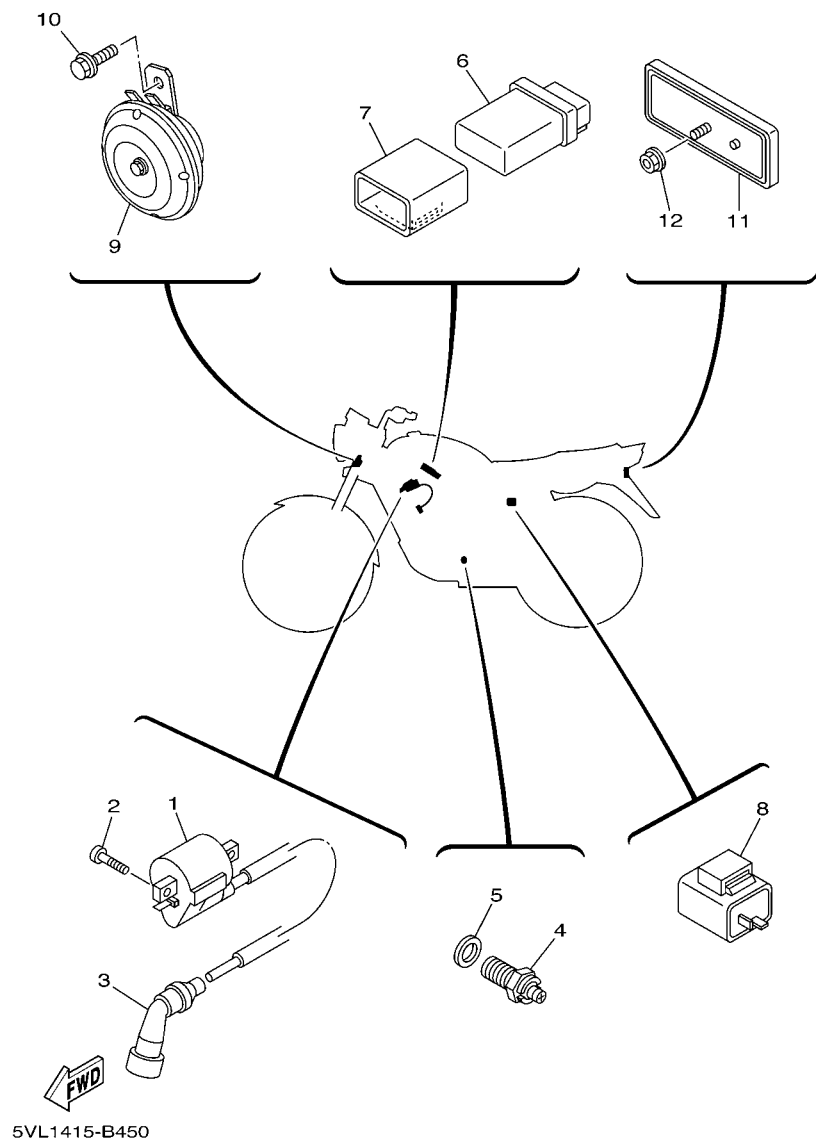

REF. NO.	PART NO. CODIGO Nº	DESCRIPTION DESCRIPCION	4P24				REMARKS OBSERVACIONES
1	4P2-H2310-00	IGNITION COIL ASSY BOBINA DE ENCENDIDO COMPLETA	1				
2	9850N-06016	SCREW, PAN HEAD TORNILLO DE CABEZA CON PLANA	2				
3	4FP-H2370-01	PLUG CAP ASSY TAPON DE BUJIA COMPLT	1				
4	5VL-H2540-00	NEUTRAL SWITCH ASSY INTERRUPTOR NEUTRAL COMPL	1				
5	90430-10819	GASKET JUNTA	1				
6	5VL-H5540-00	C.D.I. UNIT ASSY UNIDAD C.D.I. COMPLETA	1				
7	5VL-H5546-00	BAND BANDA	1				
8	5VL-H3350-10	FLASHER RELAY ASSY RELE DE DESTELLADOR COMPL.	1				
9	5VL-H3371-01	HORN BOCINA	1				
10	9582N-06012	BOLT, FLANGE TORNILLO	1				
11	4FP-H5130-01	REAR REFLECTOR ASSY REFLECTOR TRASERO COMPLETO	1				
12	9570N-05500	NUT, FLANGE TUERCA DE BRIDA	1				

NUMERICAL INDEX
INDICE NUMERICO

PART NO. CODIGO N°	REF. NO.	PART NO. CODIGO N°	REF. NO.	PART NO. CODIGO N°	REF. NO.	PART NO. CODIGO N°	REF. NO.	PART NO. CODIGO N°	REF. NO.	PART NO. CODIGO N°	REF. NO.
2UJ-11133-10	1 - 2	5LB-E4293-00	7 - 12	5VL-E5660-00	11 - 1	5VL-F1541-00	18 - 3	4GU-F3416-00	21 - 5	5LK-F5412-00	26 - 23
22F-11134-10	1 - 3	4P2-E4301-00	7 - 1	4FP-E5666-00	11 - 6	5VL-F1581-00	21 - 24	5VL-F3418-00	21 - 7	5VL-F5445-00	26 - 21
5KA-12113-00	3 - 5	4JP-E4323-00	7 - 21	5VL-E6111-00	13 - 1	5VL-F1611-02	18 - 7	5VL-F341E-00	21 - 4	5VL-F6111-00	27 - 1
5AP-18185-00	15 - 2	5RS-E4341-00	7 - 6	5VL-E6150-00	13 - 5	5VL-F1621-00	18 - 12	5VL-F3435-00-33	21 - 9	5VL-F6240-10	27 - 2
5VL-E1111-00	1 - 1	5RS-E4341-10	7 - 7	5VL-E6154-00	13 - 6	4GU-F1685-00	18 - 9	5VL-F3441-00	21 - 13	5VL-F6241-10	27 - 3
5VL-E111F-00	4 - 5	5LB-E4342-17	7 - 9	5VL-E6164-10	13 - 16	5VL-F1746-00	19 - 12	4FP-F4181-00	23 - 2	5VL-F6280-11	27 - 9
5VL-E1161-00	1 - 8	288-E4343-60	7 - 8	5VL-E6321-00	13 - 8	5VL-F1778-00	19 - 4	5VL-F4182-00	23 - 4	5VL-F628J-10	27 - 5
5VL-E1166-10	9 - 4	50M-E4355-00	7 - 14	5VL-E6324-00	13 - 9			5VL-F4183-00	23 - 3	5VL-F6290-11	27 - 10
4FP-E1167-00	9 - 3	4P2-E4371-00	7 - 15	5VL-E6333-00	13 - 11	5VL-F177G-00	19 - 11	5VL-F4216-00	23 - 25	4P2-F6311-00	27 - 4
5VL-E1181-00	1 - 16	5LB-E4384-00	7 - 20	5VL-E6337-00	13 - 12	5VL-F1780-00	19 - 5	4P2-F4311-00	23 - 17	5VL-F6335-01	27 - 6
5VL-E1185-00	1 - 7	5LB-E4385-00	7 - 16	5VL-E6351-00	13 - 10	5VL-F2110-00-33	20 - 1	5VL-F4381-00	24 - 13	5VL-F6341-00	27 - 7
5VL-E1186-00	1 - 11	5LB-E4386-00	7 - 17	5VL-E6357-00	13 - 20	5VL-F2123-00	20 - 3	5VL-F4500-00	23 - 7	5VL-F7111-00	28 - 1
5VL-E1310-00	1 - 19	5LB-E4390-00	7 - 18	5VL-E6371-00	13 - 7	5VL-F2127-00	20 - 6	5VL-F4512-00	23 - 10	5VL-F7112-10	28 - 2
5VL-E1351-10	1 - 20	5VL-E4411-00	6 - 6	5VL-E6381-00	13 - 21	5VL-F2128-00	20 - 4	5VL-F4523-00	23 - 11	5VL-F7115-00	28 - 3
5VL-E1422-00	2 - 5	5VL-E4412-00	6 - 7	5VL-E7121-00	14 - 3	5VL-F2141-00	20 - 7	5VL-F4524-01	23 - 12	5VL-F7211-00	28 - 5
5VL-E1454-00	2 - 7	5VL-E4417-00	6 - 18	5VL-E7131-00	14 - 4	5VL-F2151-10	20 - 10	5VL-F4534-00	23 - 8	5VL-F7231-00	28 - 7
5VL-E1631-00	2 - 10	5VL-E4424-00	6 - 15	5VL-E7141-00	14 - 5	5VL-F2210-00	20 - 13	5VL-F4610-01	23 - 16	5VL-F7311-00	28 - 17
5VL-E1633-00	2 - 11	5VL-E4437-00	6 - 10	5VL-E7151-00	14 - 2	5VL-F2311-00	20 - 11	5VL-F4730-11	24 - 1	5VL-F7411-00	28 - 13
5VL-E1651-00	2 - 4	5VL-E443E-00	6 - 14	5VL-E7211-00	14 - 20	5VL-F3102-41	22 - 1	4TU-F4741-00	8 - 2	5VL-F7413-00	28 - 15
5VL-E1681-00	2 - 2	5VL-E4450-00	6 - 8	5VL-E7221-00	14 - 15	5VL-F3103-41	22 - 11			5VL-F7414-00	28 - 33
5VL-E2111-00	3 - 1	5VL-E4452-00	6 - 11	5VL-E7231-00	14 - 16	5VL-F3106-01	22 - 2	5VL-F4773-00	24 - 12	5VL-F7430-00	28 - 24
5VL-E2116-00	3 - 4	4P2-E4453-00	6 - 9	5VL-E7241-00	14 - 19	5VL-F3107-01	22 - 12	5VL-F4796-01	24 - 15	5VL-F7433-00	28 - 25
5VL-E2117-01	3 - 7	5VL-E4462-00	6 - 12	5VL-E7251-00	14 - 14	5VL-F3110-00	22 - 5	5VL-F5111-00	25 - 1	5VL-F7440-00	28 - 27
5VL-E2118-00	3 - 6	5LB-E4592-00	7 - 23	5VL-E7411-00	14 - 1			1KL-F5118-00	25 - 29	5VL-F7444-00	28 - 28
5VL-E2119-00	3 - 3	5VL-E4613-00	8 - 9	5VL-E7421-00	14 - 12	5VL-F3111-00	22 - 8	5VL-F5121-00-35	25 - 5	5VL-F7445-00	28 - 26
5VL-E2121-00	3 - 2	5VL-E4628-00	8 - 4	4FP-E7456-00	14 - 28			1KL-F5135-00	25 - 9		28 - 29
5VL-E2151-00	3 - 8	5VL-E4710-00	8 - 1	5VL-E7471-00	14 - 10	5VL-F3141-40	22 - 7	1KL-F5136-00	25 - 10	5VL-F7452-00	28 - 21
5VL-E2156-00	3 - 9	5VL-E4758-00	8 - 3	5VL-E8101-00	16 - 7			1KL-F5137-00	25 - 30	5VL-F7462-00	28 - 22
5VL-E2171-00	4 - 1	5VL-E5111-10	9 - 1	5VL-E8110-11	16 - 9	4GU-F3144-00	22 - 4	1KL-F5138-00	25 - 11	5VL-F8100-00	17 - 15
5VL-E2176-00	4 - 7	5VL-E5121-00	9 - 2	1KL-E8113-00	16 - 10			5VL-F513A-00	25 - 22	5VL-F811G-00	17 - 16
5VL-E2210-00	4 - 15	5VL-E5191-00	10 - 10	5VL-E8140-00	16 - 1	4GU-F3145-00	22 - 3	1KL-F5149-00	25 - 15	5VL-H1800-00	30 - 1
5VL-E2213-10	4 - 16	5VL-E5362-00	10 - 19	4FP-E8177-00	16 - 3			4FP-F5155-10	25 - 17	4FP-H1801-00	30 - 2
5VL-E2231-00	4 - 11	5VL-E5411-10	10 - 1	5VL-E8337-00	16 - 2	5VL-F3165-00	21 - 12	5VL-F5181-00	25 - 28	4FP-H1828-01	30 - 4
5VL-E2241-00	4 - 12	5VL-E5418-00	10 - 12	5VL-E8511-00	15 - 5	5VL-F3168-00	22 - 9	5VL-F5311-00-35	26 - 1	5VL-H183G-00	30 - 6
5VL-E3300-00	5 - 1	5VL-E5421-00	10 - 14	5VL-E8512-00	15 - 6			5VL-F5321-01-35	26 - 8	5VL-H1940-00	36 - 7
5VL-E3324-00	5 - 11	5VL-E5441-00	9 - 12	5VL-E8513-00	15 - 7	5VL-F3170-00	22 - 6	4GU-F533A-00	26 - 16	5VL-H1960-00	36 - 5
5VL-E3325-00	5 - 2	5VL-E5451-10	10 - 2	5VL-E8531-00	15 - 8			4GU-F5351-01	25 - 20	5VL-H1980-00	36 - 17
5VL-E3329-00	5 - 6	5VL-E5461-10	10 - 15	5VL-E8535-00	15 - 9	5VL-F3174-00	21 - 15			5VL-H2100-00	36 - 1
4FP-E3411-00	5 - 10	5VL-E5512-00	12 - 1	5VL-F1110-40-33	17 - 1	4FP-F317J-00	21 - 17	5VL-F5355-00	26 - 13	5VL-H2109-00	28 - 14
5VL-E3451-00	5 - 12	5VL-E5517-00	12 - 5	5VL-F1316-00	17 - 2	5VL-F331X-00	22 - 21	1KL-F5364-00	26 - 5	5VL-H2115-00	36 - 3
4FP-E3586-00	6 - 1	5VL-E5521-00	12 - 2	5VL-F1317-00	17 - 7	5VL-F3346-00	22 - 23	5VL-F5366-00	26 - 17	5VL-H2116-00	36 - 4
5LB-E4153-00	7 - 22	5VL-E5532-00	12 - 3	5VL-F1318-00	17 - 8	5VL-F334G-10	21 - 21	5VL-F5371-00	26 - 30	5VL-H2131-00	36 - 2
4P2-E4196-00	7 - 25	4FP-E5580-00	12 - 7	5VL-F137U-01	23 - 20	5VL-F3389-00	21 - 18	5VL-F5377-00	26 - 39	4FP-H2151-00	36 - 8
4P2-E4197-00	7 - 26	5VL-E5598-00	4 - 13	5VL-F137V-01	23 - 22	4FP-F3395-10	21 - 20	5VL-F5381-00	26 - 36	4P2-H2310-00	37 - 1
5LB-E4214-00	7 - 5	47V-E5618-00	11 - 11	5VL-F137W-00	23 - 19	4FP-F3411-00	21 - 2	5VL-F5386-00	26 - 38	4FP-H2370-01	37 - 3
5FV-E4251-00	7 - 27	5VL-E5620-00	11 - 10	5VL-F137X-00	23 - 21	4FP-F3411-10	22 - 22	5VL-F5387-00	26 - 20	5VL-H2501-01	36 - 12
4P2-E4286-00	7 - 4	4FP-E5641-00	11 - 2	5VL-F1513-00	18 - 5	1KL-F3412-00	21 - 1	5VL-F5388-00	26 - 40	5VL-H2530-00	36 - 15
5LB-E4292-00	7 - 24	5VL-E5651-00	11 - 7	5VL-F1518-01	18 - 2	4FP-F3412-00	21 - 3	5VL-F53C0-00	26 - 43	5VL-H2540-00	37 - 4

NUMERICAL INDEX
INDICE NUMERICO

PART NO. CODIGO N°	REF. NO.	PART NO. CODIGO N°	REF. NO.	PART NO. CODIGO N°	REF. NO.	PART NO. CODIGO N°	REF. NO.	PART NO. CODIGO N°	REF. NO.	PART NO. CODIGO N°	REF. NO.
5VL-H2590-00	36 - 16	4GU-H4347-10	33 - 5	5VL-Y2171-01-P1	19 - 1	90179-12813	13 - 4	90387-12840	25 - 34	9290N-06600	36 - 14
4FP-H2911-00	35 - 17	5VL-H4375-21	33 - 7	5VL-Y2171-01-P3	19 - 1	90179-12863	2 - 17	90387-15809	26 - 2	9290N-08100	26 - 35
5VL-H2917-10	35 - 22	5VL-H4521-00	34 - 2	3D9-Y2172-10-0X	19 - 2	90179-25806	21 - 6	90387-167L5	4 - 4	93101-10800	10 - 21
4FP-H2921-00	35 - 5	5VL-H4526-00	33 - 6	3D9-Y2172-10-3X	19 - 2	90185-10807	25 - 32	90430-05800	23 - 15	93101-12812	16 - 4
5VL-H3310-21	31 - 1	4RT-H4714-00	34 - 3	3D9-Y2172-10-4X	19 - 2		28 - 20	90430-06817	1 - 6	93102-12802	13 - 23
4FP-H3311-00	31 - 2	5VL-H4723-00	34 - 4	5VL-Y8250-00	36 - 11	90201-05802	21 - 23		4 - 18	93102-18804	25 - 3
	31 - 6	5VL-H4736-00	34 - 7	5VL-Y8471-01	34 - 1	90201-05803	8 - 7	90430-10819	37 - 5	93102-20854	14 - 25
	31 - 11	5VL-H4753-00	34 - 6	90101-06848	25 - 18	90201-05804	8 - 8	90430-12227	5 - 9	93104-07811	25 - 12
	31 - 15	5VL-H5110-01	22 - 10		26 - 14	90201-06850	19 - 10	90450-44802	6 - 4	93104-22802	26 - 4
5VL-H3312-20	31 - 3		22 - 20	90101-08820	4 - 9		24 - 10	90450-51802	6 - 17	93105-47802	25 - 21
	31 - 7	4FP-H5130-01	37 - 11	90105-05832	36 - 22	90201-07641	5 - 4	90462-16801	9 - 6	93106-26804	26 - 19
	31 - 12	5VL-H5510-00	29 - 2	90105-08724	1 - 13	90201-07836	25 - 13	90464-12803	18 - 11	93109-18802	20 - 5
	31 - 16	5VL-H5540-00	37 - 6	90105-08802	17 - 9	90201-08326	4 - 8	90464-35820	36 - 18	93109-20806	11 - 13
5VL-H3320-21	31 - 5	5VL-H5546-00	37 - 7	90105-08803	17 - 10	90201-08830	33 - 13	90467-09854	23 - 18	93210-11800	2 - 8
5VL-H3321-00	31 - 9	5VL-H5550-00	29 - 1	90105-08869	17 - 13	90201-088C3	1 - 14	90467-12828	9 - 5	93210-14813	25 - 31
5VL-H3330-11	31 - 10	5VL-H5752-00	36 - 20	90105-08873	17 - 12	90201-088P2	23 - 5	90468-26813	11 - 3	93210-14899	10 - 7
5VL-H3340-11	31 - 14	4FP-H5753-00	36 - 21	90105-08874	17 - 4	90201-108C7	20 - 14	90480-01868	24 - 11	93210-19809	10 - 20
5VL-H3350-10	37 - 8	2D0-W1140-00	2 - 1	90109-06850	35 - 7		25 - 33	90480-13837	19 - 3	93210-25711	30 - 5
5VL-H3359-00	31 - 18	4P2-W1415-00	7 - 10		35 - 19	90201-122H1	2 - 16		23 - 23	93210-30611	6 - 2
5VL-H3371-01	37 - 9	4P2-W149A-00	7 - 11	90109-08847	26 - 31		13 - 3	90480-14812	34 - 8	93210-328A4	10 - 9
5VL-H3500-11	32 - 1	4P2-W149J-00	7 - 3	90109-08848	26 - 32	90201-12819	20 - 9	90480-24186	19 - 7	93210-42807	26 - 6
5VL-H3509-00	32 - 6	4P2-W149K-00	7 - 2	90109-08864	26 - 22	90201-152H7	11 - 8	90501-08803	27 - 8	93210-44889	1 - 12
5VL-H350F-00	32 - 4	5VL-W2411-03-FE	23 - 1	90109-10849	28 - 19	90201-15700	14 - 21	90501-10806	28 - 10	93210-55669	30 - 3
4FP-H3517-10	32 - 7	5VL-W2411-30-P2	23 - 1	90119-06869	6 - 16	90201-20266	14 - 6	90506-12801	25 - 7	93210-57897	1 - 21
4GU-H3517-10	32 - 8	5VL-W2411-40-P0	23 - 1		18 - 8		14 - 17		26 - 10	93210-71801	1 - 9
4GU-H3517-20	32 - 9	3D9-W2533-00	25 - 6		18 - 10	90201-20272	14 - 23	90506-15802	25 - 8	93306-003X6	4 - 2
5VL-H353F-00	32 - 10		26 - 9		19 - 13	90201-20844	25 - 14		26 - 11	93306-004YL	26 - 18
5VL-H3540-10	32 - 3	5VL-W471K-11-FE	24 - 4		24 - 3	90201-208D5	11 - 4	90506-29800	28 - 18	93306-201Y8	14 - 8
5VL-H3541-00	32 - 11	5VL-W471K-11-P1	24 - 4	90123-08813	35 - 1	90201-228F6	19 - 8	90506-32800	28 - 4	93306-202XN	2 - 14
5VL-H3550-00	32 - 15	5VL-W471K-11-P3	24 - 4		35 - 3	90201-258D7	12 - 6	90508-16800	13 - 22	93306-202XP	14 - 26
5VL-H3559-00	32 - 5	5VL-W472K-11-FE	24 - 5	90149-06830	15 - 4	90202-09800	23 - 28	90508-26836	11 - 5	93306-202Y4	26 - 3
5VL-H3570-10	32 - 2	5VL-W472K-11-P1	24 - 5	90153-06803	1 - 5	90202-26142	21 - 8	90508-32801	16 - 5	93306-203YT	14 - 9
5VL-H3578-00	32 - 12	5VL-W472K-11-P3	24 - 5	90153-08804	26 - 42	90206-06090	8 - 6	90508-40801	28 - 6	93306-204YD	14 - 24
5VL-H3912-00	35 - 18	5VL-W4756-00-FE	24 - 6	90155-06800	5 - 7	90208-07052	5 - 5	90560-12828	25 - 2	93306-205XJ	2 - 9
5VL-H3922-00	35 - 6	5VL-W4756-00-P1	24 - 6	90157-02031	32 - 13	90215-12211	13 - 17	9131N-06012	4 - 6	93306-252X5	4 - 3
4TU-H3936-00	35 - 23	5VL-W4756-00-P3	24 - 6	90157-03800	23 - 13	90249-06800	28 - 30	9131N-06014	29 - 4		26 - 7
5VL-H3936-00	36 - 19	5VL-W5304-00	25 - 23	90159-06820	23 - 14	90249-12808	27 - 11	9131N-06020	8 - 10	93306-301Y6	25 - 4
5VL-H3963-00	35 - 14		26 - 25	90159-06830	20 - 12		28 - 11		36 - 13	93310-629Y3	2 - 3
5VL-H3973-00	35 - 11	5VL-Y1153-00	2 - 6	90170-12060	13 - 18	90267-48854	18 - 4	9131N-06025	6 - 3	93410-20809	14 - 7
5VL-H3980-10	35 - 10	5VL-Y1161-00	2 - 13	90170-22850	19 - 6	90280-03017	2 - 15		29 - 3		14 - 18
5VL-H4145-00	33 - 10	5VL-Y1215-00	3 - 10	90176-10810	20 - 15	90282-05001	13 - 2	9131N-06090	1 - 18	93440-10109	1 - 4
5VL-H4163-00	33 - 9	5VL-Y1441-00	6 - 5	90176-22800	21 - 11	90331-07031	14 - 13	9131N-08016	12 - 8	93450-16812	2 - 12
5VL-H4164-00	33 - 11	5VL-Y1635-00	13 - 13	90179-06826	27 - 12	90340-12097	5 - 8	91401-20012	26 - 34	93503-16824	13 - 19
5VL-H4300-22	33 - 1	5VL-Y1854-00	15 - 1		28 - 12	90340-14810	10 - 6		28 - 8	93604-10837	15 - 3
5VL-H4310-21	33 - 2	5VL-Y2151-00-FE	18 - 1	90179-08639	26 - 24	90340-32812	10 - 8	9290N-06200	13 - 14	93608-30839	16 - 8
4RT-H4314-00	33 - 4	5VL-Y2151-00-P1	18 - 1	90179-08862	35 - 2	90386-18099	20 - 2		28 - 9	93822-14043	14 - 27
5VL-H4321-22	33 - 3	5VL-Y2151-00-P3	18 - 1		35 - 4	90387-06837	34 - 9		28 - 31	94109-18803	26 - 26
5VL-H4330-21	33 - 8	5VL-Y2171-01-FE	19 - 1	90179-12813	11 - 12	90387-06878	23 - 27	9290N-06600	36 - 10	94127-18815	25 - 25

NUMERICAL INDEX
INDICE NUMERICO

PART NO. CODIGO N°	REF. NO.	PART NO. CODIGO N°	REF. NO.	PART NO. CODIGO N°	REF. NO.	PART NO. CODIGO N°	REF. NO.	PART NO. CODIGO N°	REF. NO.	PART NO. CODIGO N°	REF. NO.
94227-18808	25 - 26	9581N-08020	28 - 23	99530-10114	10 - 16						
	26 - 27	9582L-06016	18 - 6								
94327-18800	25 - 27		21 - 16								
	26 - 28	9582N-06012	21 - 19								
94416-18803	25 - 24		37 - 10								
94418-18802	26 - 29	9700N-05012	21 - 22								
94568-C1088	4 - 10	9700N-06016	24 - 9								
94668-83001	26 - 44	9700N-08016	23 - 6								
94700-00869	1 - 15	9702N-06020	16 - 11								
95023-08030	33 - 12	97590-06522	35 - 9								
9502L-06016	4 - 17		35 - 21								
	32 - 14	9760L-05108	30 - 7								
9502L-06020	1 - 10	9760N-06220	6 - 13								
9502L-06025	30 - 8		36 - 6								
9502L-06030	9 - 8	9770N-40108	31 - 4								
9502L-06035	10 - 4		31 - 8								
	10 - 17		31 - 13								
9502L-06045	9 - 9		31 - 17								
	10 - 18	9770N-50012	24 - 8								
9502L-06050	10 - 5	97801-04010	7 - 13								
9502L-06055	9 - 10	97880-03008	23 - 9								
9502L-08035	21 - 14	98507-05025	35 - 13								
9502L-08040	21 - 10	98507-05030	35 - 15								
9502N-06010	14 - 29	98507-05045	35 - 12								
9530N-06600	13 - 15	98507-05050	35 - 16								
	25 - 19	9850N-05014	27 - 13								
	26 - 15	9850N-06016	37 - 2								
	34 - 10	9850N-06034	34 - 5								
	36 - 9	9851L-06012	12 - 4								
9530N-08800	33 - 14		14 - 11								
9531L-08600	26 - 33	9851N-06010	10 - 11								
	26 - 41	98901-04006	7 - 19								
9560L-14200	26 - 37	9890L-06016	10 - 13								
9560N-06100	35 - 8	9890L-06020	19 - 9								
	35 - 20	98980-06012	8 - 5								
9560N-12200	20 - 8	99001-05600	5 - 3								
9570L-08500	17 - 6		28 - 32								
	17 - 11	99001-10600	16 - 6								
	17 - 14	99009-15400	11 - 9								
9570L-10500	17 - 5		14 - 22								
	31 - 19	99009-20400	25 - 16								
9570N-05500	37 - 12	99009-20500	13 - 24								
9580N-06020	4 - 14	99231-00080	24 - 7								
	23 - 26	99236-00080	24 - 7								
9581L-10080	17 - 3	99530-10114	1 - 17								
9581N-08016	24 - 14		9 - 7								
9581N-08020	8 - 11		9 - 11								
	28 - 16		10 - 3								